Ditre Italia Products

**2022**

—

# Tessuti
# *Fabrics*

Ditre Italia

# *Uniform*

UNIFORM 002

UNIFORM 005

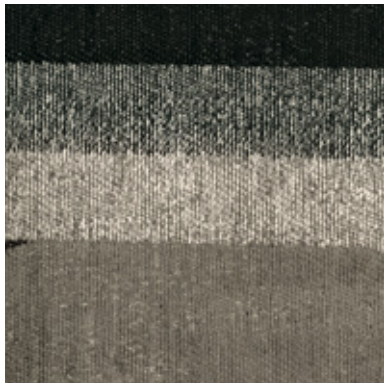

UNIFORM 008

UNIFORM 010

UNIFORM 014

UNIFORM 018

## INFORMAZIONI TECNICHE / TECHNICAL INFORMATION

| | |
|---|---|
| Composizione / composition | 77% VI - 23% PL |
| Martindale / martindale | 25.000 cicli/cycles |
| Pilling / Pilling | 4 |

## MANUTENZIONE / MAINTENANCE

# Trust

Greenwear

TRUST 503

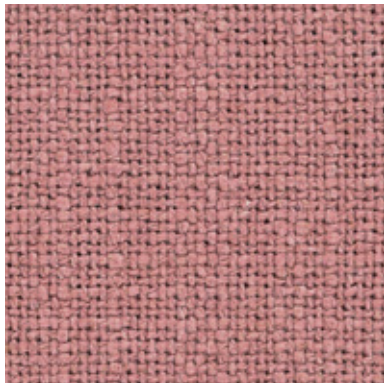
TRUST 512

TRUST 601

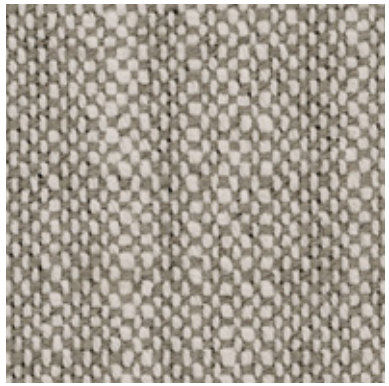
TRUST 605

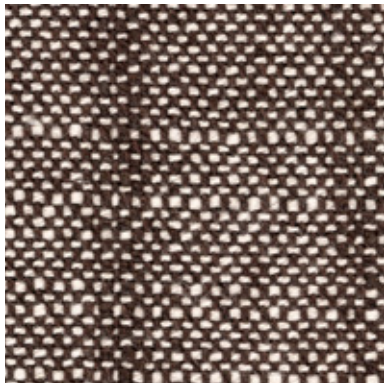
TRUST 607

TRUST 611

TRUST 615

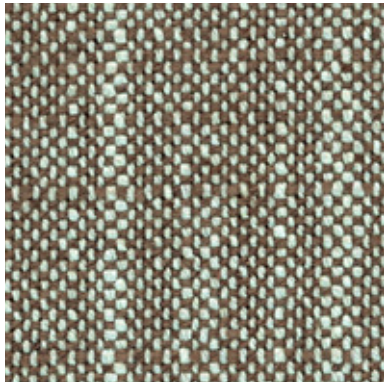
TRUST 619

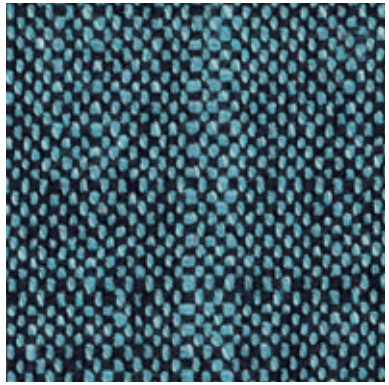
TRUST 690

## INFORMAZIONI TECNICHE / TECHNICAL INFORMATION

| | |
|---|---|
| Composizione / composition | 80% RCO - 20% PL |
| Martindale / martindale | 55.000 cicli/cycles |
| Pilling / Pilling | 3/4 |

**Eco-Friendly**

## MANUTENZIONE / MAINTENANCE

# Twin

Greenwear

TWIN 001

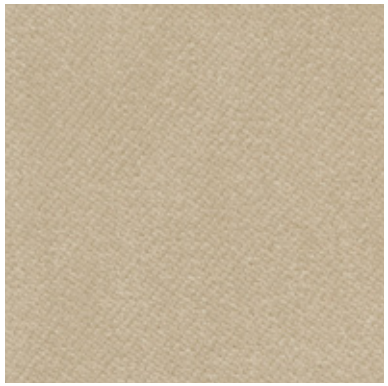
TWIN 002

TWIN 004

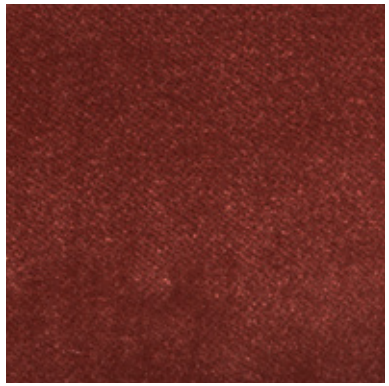
TWIN 007

TWIN 008

TWIN 009

TWIN 011

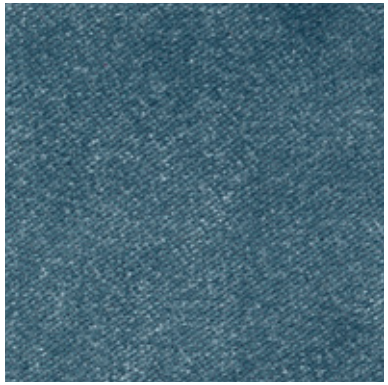
TWIN 012

TWIN 013

TWIN 017

## INFORMAZIONI TECNICHE / TECHNICAL INFORMATION

| | |
|---|---|
| Composizione / composition | 100% RPL |
| Martindale / martindale | 50.000 cicli/cycles |
| Pilling / Pilling | 4 |

**Eco-Friendly**

## MANUTENZIONE / MAINTENANCE

# Twin

TWIN 018

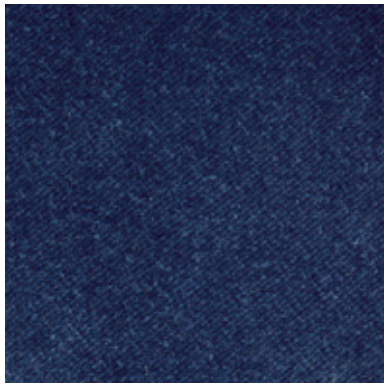

TWIN 020

## INFORMAZIONI TECNICHE / TECHNICAL INFORMATION

| | |
|---|---|
| Composizione / composition | 100% RPL |
| Martindale / martindale | 50.000 cicli/cycles |
| Pilling / Pilling | 4 |

**Eco-Friendly**

## MANUTENZIONE / MAINTENANCE

# *Twist*

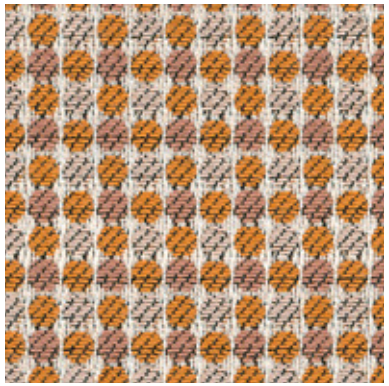

TWIST 05

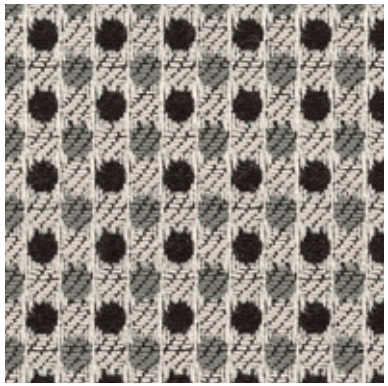

TWIST 07

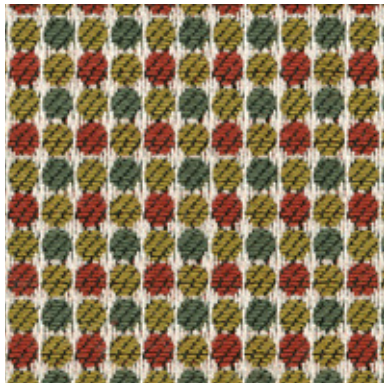

TWIST 09

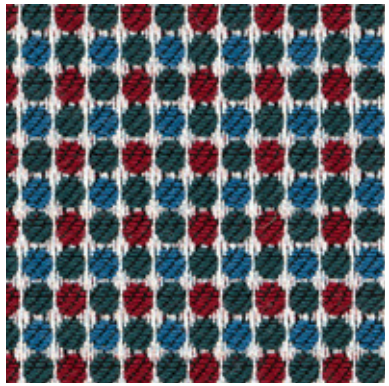

TWIST 10

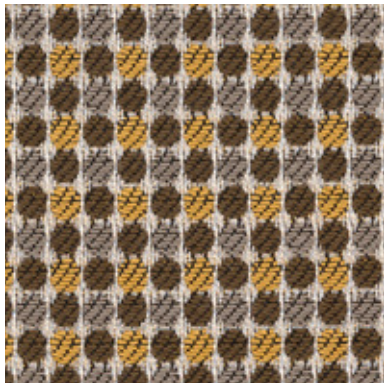

TWIST 11

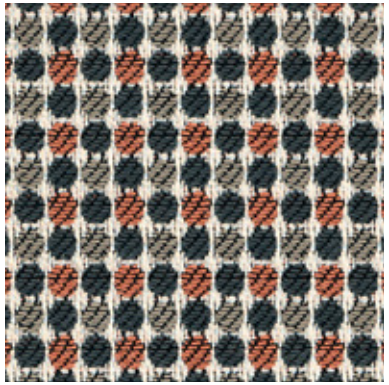

TWIST 12

## INFORMAZIONI TECNICHE / TECHNICAL INFORMATION

| | |
|---|---|
| Composizione / composition | 77% VI - 23% PL |
| Martindale / martindale | 20.000 cicli/cycles |
| Pilling / Pilling | 4 |

## MANUTENZIONE / MAINTENANCE

# *Trend*

TREND 001

TREND 002

TREND 003


TREND 004

TREND 010

TREND 011

TREND 033

TREND 034

TREND 035

TREND 039

## INFORMAZIONI TECNICHE / TECHNICAL INFORMATION

| | |
|---|---|
| Composizione / composition | 55% VI - 45% CO |
| Martindale / martindale | 50.000 cicli/cycles |
| Pilling / Pilling | 4 |

## MANUTENZIONE / MAINTENANCE

# *Trend*

TREND 044

TREND 052

TREND 068

TREND 088

TREND 231

TREND 232

TREND 233

TREND 234

## INFORMAZIONI TECNICHE / TECHNICAL INFORMATION

| | |
|---|---|
| Composizione / composition | 55% VI - 45% CO |
| Martindale / martindale | 50.000 cicli/cycles |
| Pilling / Pilling | 4 |

## MANUTENZIONE / MAINTENANCE

# *Travel*

TRAVEL 701

TRAVEL 702

TRAVEL 703

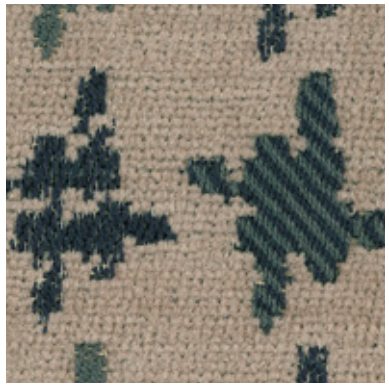

TRAVEL 705

TRAVEL 706

TRAVEL 707

## INFORMAZIONI TECNICHE / TECHNICAL INFORMATION

| | |
|---|---|
| Composizione / composition | 54% VI - 38% CO - 8% PL |
| Martindale / martindale | 25.000 cicli/cycles |
| Pilling / Pilling | 4 |

## MANUTENZIONE / MAINTENANCE

# *Time*

TIME 007

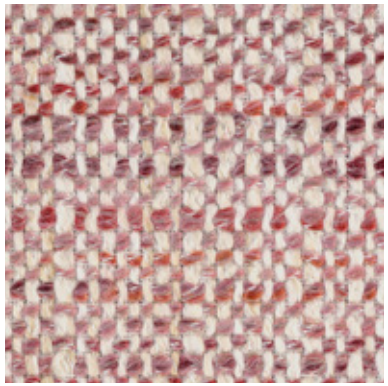

TIME 010

TIME 024

TIME 029

TIME 035

TIME 036

## INFORMAZIONI TECNICHE / TECHNICAL INFORMATION

| | |
|---|---|
| Composizione / composition | 49% PC - 14% CO - 14% PL - 23% LI |
| Martindale / martindale | >35.000 cicli/cycles |
| Pilling / Pilling | 4 |

## MANUTENZIONE / MAINTENANCE

# Texas

Greenwear

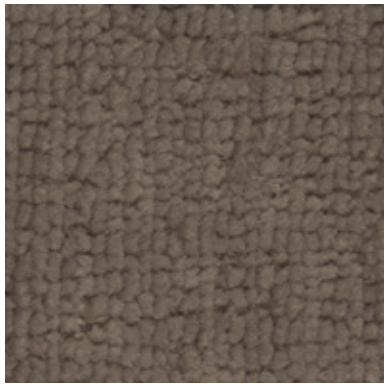
TEXAS 004

TEXAS 008

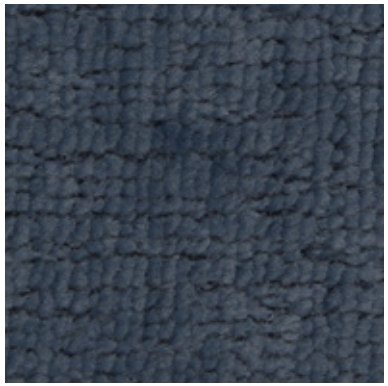
TEXAS 011

TEXAS 013

TEXAS 015

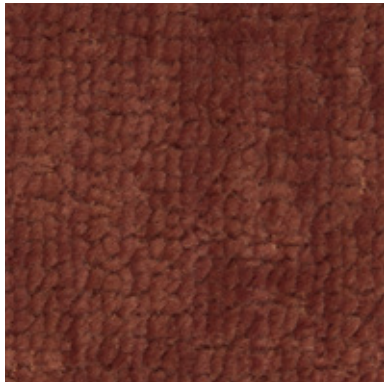
TEXAS 016

TEXAS 018

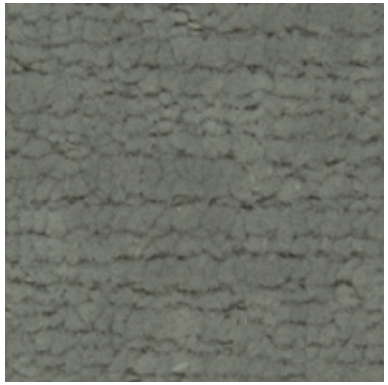
TEXAS 022

TEXAS 023

TEXAS 025

## INFORMAZIONI TECNICHE / TECHNICAL INFORMATION

| | |
|---|---|
| Composizione / composition | 72 % RPET - 28% PL |
| Martindale / martindale | 60.000 cicli/cycles |
| Pilling / Pilling | 5 |

**Eco-Friendly**

## MANUTENZIONE / MAINTENANCE

# *Task*

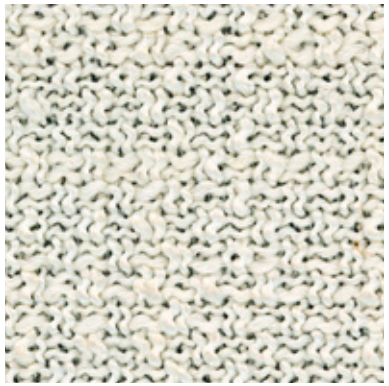
TASK 101

TASK 104

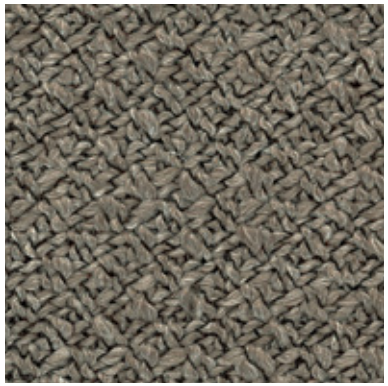
TASK 105

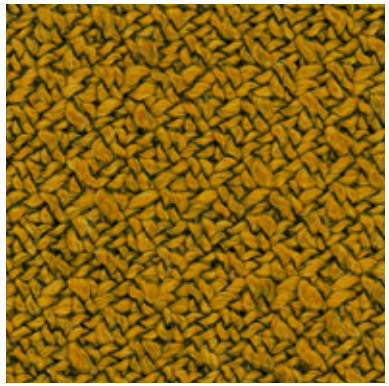
TASK 106

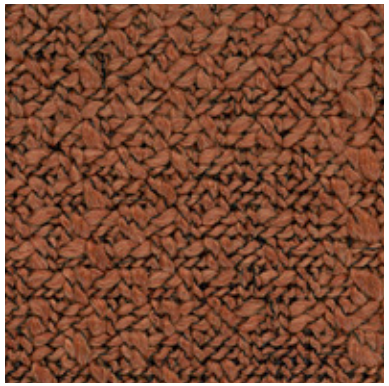
TASK 108

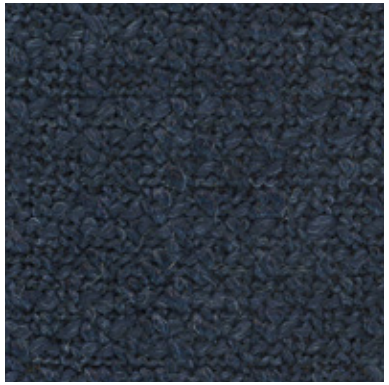
TASK 110

TASK 111

TASK 114

TASK 115

TASK 116

## INFORMAZIONI TECNICHE / TECHNICAL INFORMATION

| | |
|---|---|
| Composizione / composition | 45% PC - 25% PL - 22% CO - 8% WO |
| Martindale / martindale | 30.000 cicli/cycles |
| Pilling / Pilling | 4 |

## MANUTENZIONE / MAINTENANCE

# *Task*

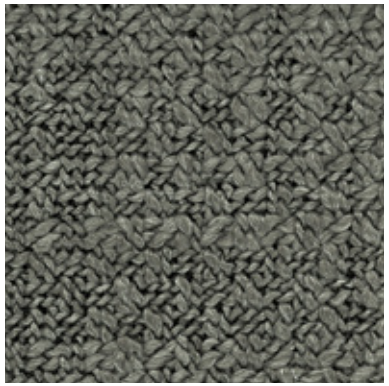

TASK 117

TASK 118

## INFORMAZIONI TECNICHE / TECHNICAL INFORMATION

| | |
|---|---|
| Composizione / composition | 45% PC - 25% PL - 22% CO - 8% WO |
| Martindale / martindale | 30.000 cicli/cycles |
| Pilling / Pilling | 4 |

## MANUTENZIONE / MAINTENANCE

# *Princess*

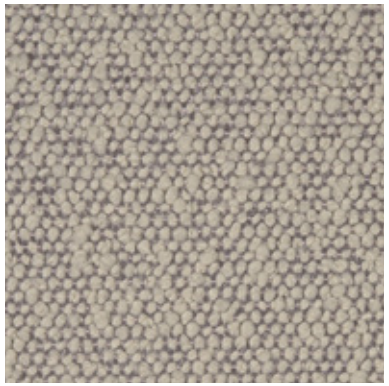
PRINCESS 901

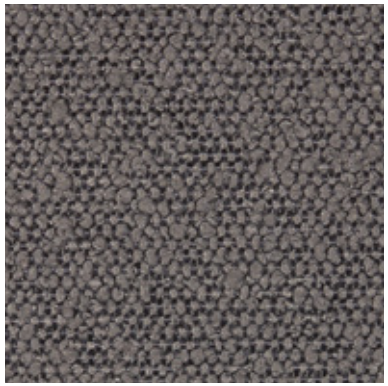
PRINCESS 101

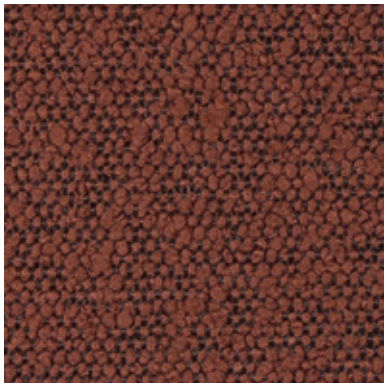
PRINCESS 300

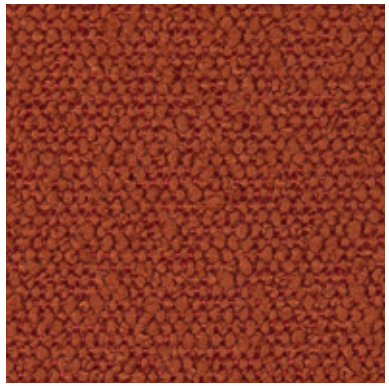
PRINCESS 304

PRINCESS 400

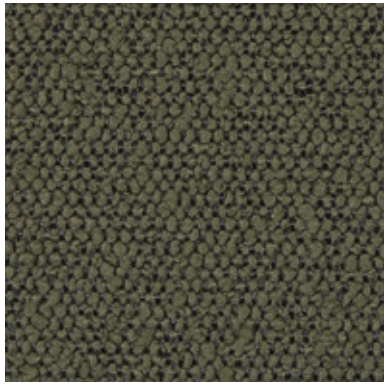
PRINCESS 502

PRINCESS 600

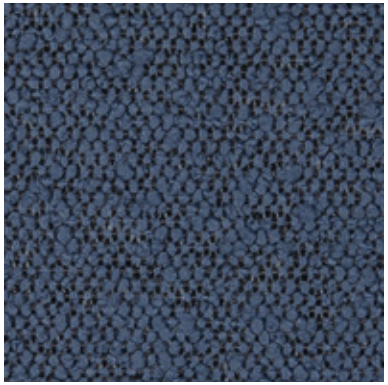
PRINCESS 604

PRINCESS 705

PRINCESS 802

## INFORMAZIONI TECNICHE / TECHNICAL INFORMATION

| | |
|---|---|
| Composizione / composition | 100% PLFR |
| Martindale / martindale | 80.000 cicli/cycles |
| Pilling / Pilling | 5 |

## MANUTENZIONE / MAINTENANCE

CAT. P

# *Princess*

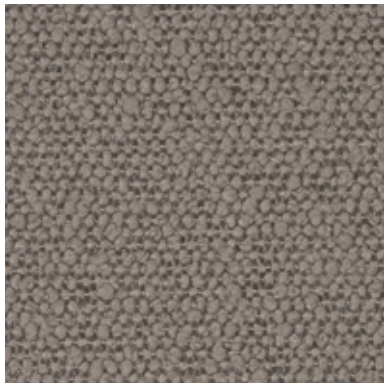

PRINCESS 803

PRINCESS 903

## INFORMAZIONI TECNICHE / TECHNICAL INFORMATION

| | |
|---|---|
| Composizione / composition | 100% PLFR |
| Martindale / martindale | 80.000 cicli/cycles |
| Pilling / Pilling | 5 |

## MANUTENZIONE / MAINTENANCE

# Potter

POTTER 501

POTTER 503

POTTER 509

POTTER 510

POTTER 512

POTTER 522

POTTER 524

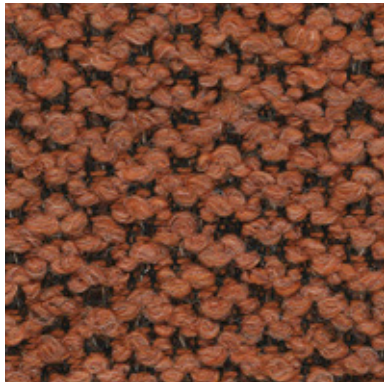
POTTER 529

POTTER 530

POTTER 539

## INFORMAZIONI TECNICHE / TECHNICAL INFORMATION

| | |
|---|---|
| Composizione / composition | 34% PC - 24% CO - 14% WO - 12% VI - 12% PL - 4% LI |
| Martindale / martindale | 30.000 cicli/cycles |
| Pilling / Pilling | 4 |

## MANUTENZIONE / MAINTENANCE

CAT. P

# *Potter*

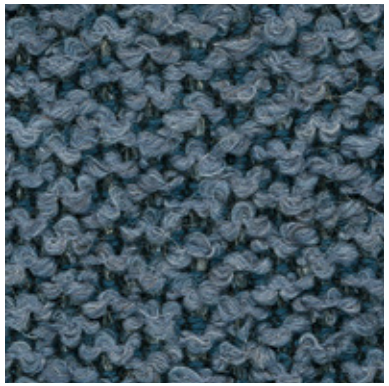

POTTER 540

POTTER 543

## INFORMAZIONI TECNICHE / TECHNICAL INFORMATION

| | |
|---|---|
| Composizione / composition | 34% PC - 24% CO - 14% WO - 12% VI - 12% PL - 4% LI |
| Martindale / martindale | 30.000 cicli/cycles |
| Pilling / Pilling | 4 |

## MANUTENZIONE / MAINTENANCE

# *Post*

POST 055

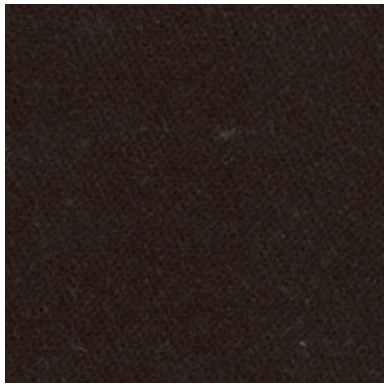
POST 058

POST 059

POST 061

POST 062

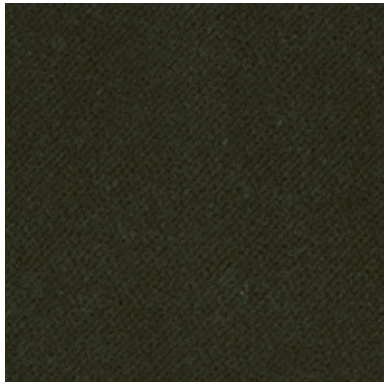
POST 071

POST 075

POST 076

POST 081

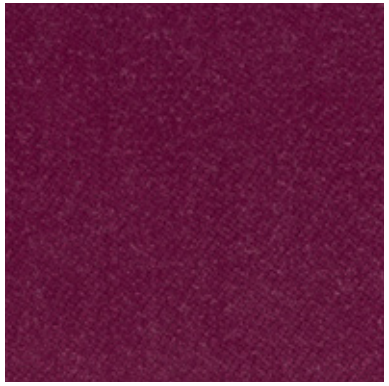
POST 086

## INFORMAZIONI TECNICHE / TECHNICAL INFORMATION

| | |
|---|---|
| Composizione / composition | 100% PL |
| Martindale / martindale | 60.000 cicli/cycles |
| Pilling / Pilling | 5 |

## MANUTENZIONE / MAINTENANCE

# *Post*

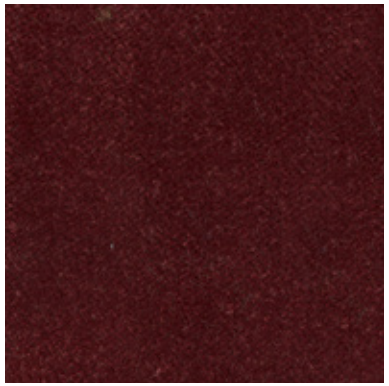
POST 089

POST 093

POST 094

POST 096

POST 101

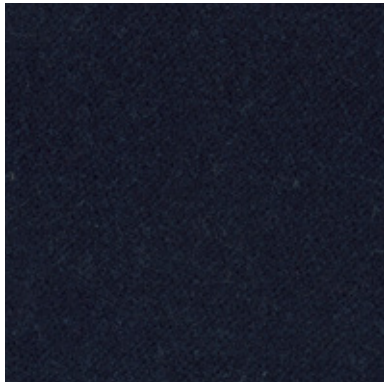
POST 203

POST 205

POST 208

## INFORMAZIONI TECNICHE / TECHNICAL INFORMATION

| | |
|---|---|
| Composizione / composition | 100% PL |
| Martindale / martindale | 60.000 cicli/cycles |
| Pilling / Pilling | 5 |

## MANUTENZIONE / MAINTENANCE

# *Positano*

POSITANO 105

POSITANO 108

POSITANO 114

POSITANO 134

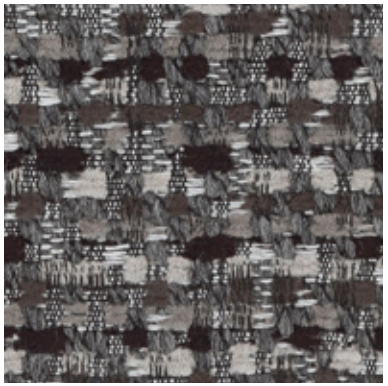

POSITANO 139

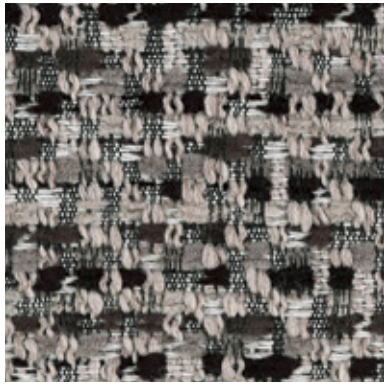

POSITANO 141

## INFORMAZIONI TECNICHE / TECHNICAL INFORMATION

| | |
|---|---|
| Composizione / composition | 58% PVC - 14% PL 15% WO 13% CO |
| Martindale / martindale | 20.000 cicli/cycles |
| Pilling / Pilling | 5 |

## MANUTENZIONE / MAINTENANCE

# Porto

Greenwear

PORTO 101

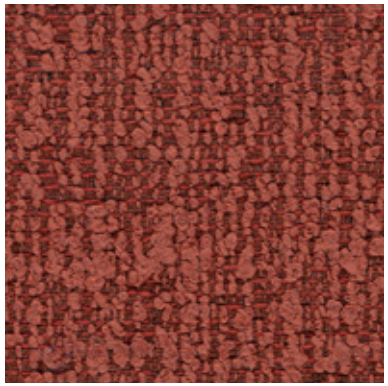
PORTO 108

PORTO 109

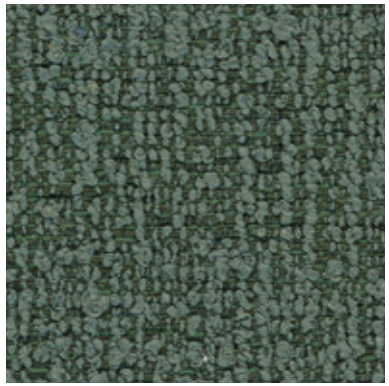
PORTO 110

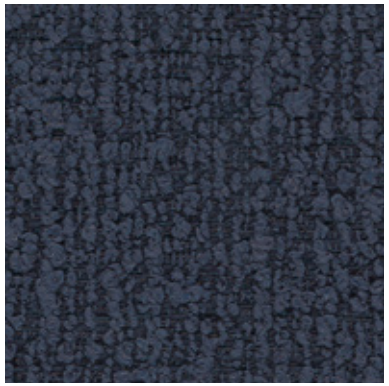
PORTO 113

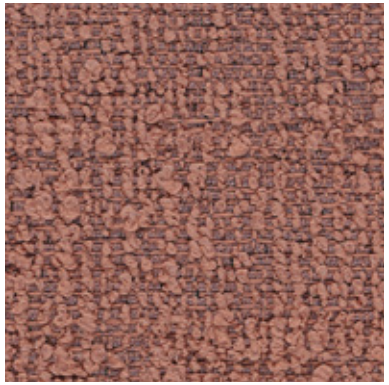
PORTO 117

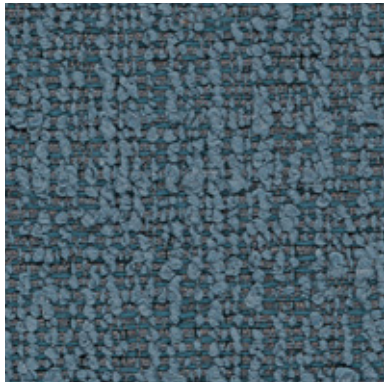
PORTO 120

PORTO 123

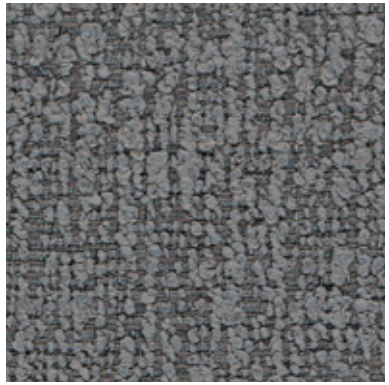
PORTO 125

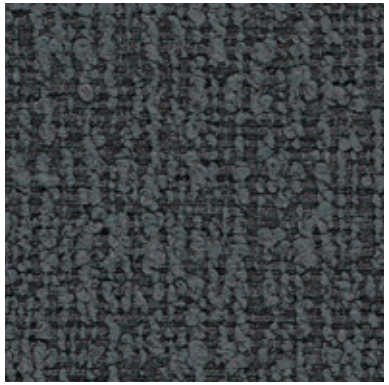
PORTO 127

## INFORMAZIONI TECNICHE / TECHNICAL INFORMATION

| | |
|---|---|
| Composizione / composition | 46% RPL - 37% PL - 17% RCO |
| Martindale / martindale | 25.000 cicli/cycles |
| Pilling / Pilling | 4 |

**Eco-friendly**

## MANUTENZIONE / MAINTENANCE

# Porto

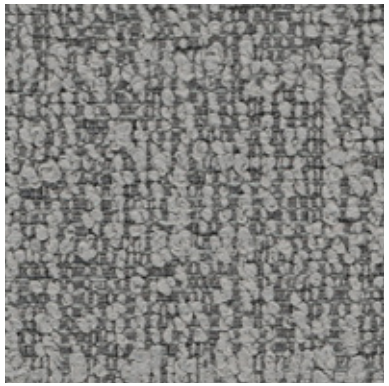

PORTO 202

PORTO 204

## INFORMAZIONI TECNICHE / TECHNICAL INFORMATION

| | |
|---|---|
| Composizione / composition | 46% RPL - 37% PL - 17% RCO |
| Martindale / martindale | 25.000 cicli/cycles |
| Pilling / Pilling | 4 |

**Eco-friendly**

## MANUTENZIONE / MAINTENANCE

CAT. P

# *Plaza*

PLAZA 003

PLAZA 004

PLAZA 005

PLAZA 008

PLAZA 009

PLAZA 011

## INFORMAZIONI TECNICHE / TECHNICAL INFORMATION

| | |
|---|---|
| Composizione / composition | 32% VI - 30% CO - 21% PC 16% LI - 1% PL |
| Martindale / martindale | 25.000 cicli/cycles |
| Pilling / Pilling | 4 |

## MANUTENZIONE / MAINTENANCE

# *Play*

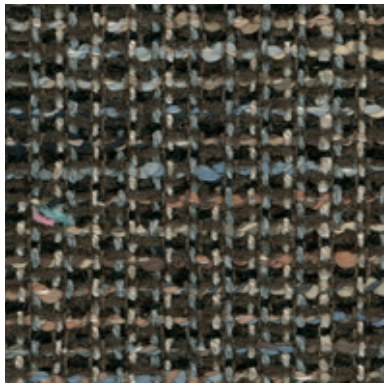
PLAY 001

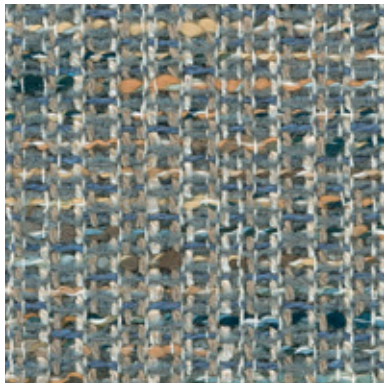
PLAY 002

PLAY 004

PLAY 007

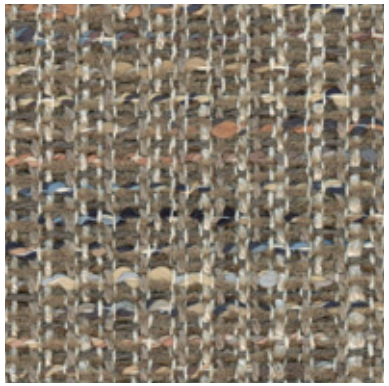
PLAY 008

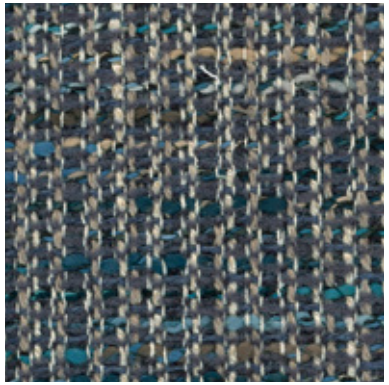
PLAY 013

PLAY 015

PLAY 018

PLAY 021

## INFORMAZIONI TECNICHE / TECHNICAL INFORMATION

| | |
|---|---|
| Composizione / composition | 55% CO - 16% PL - 13% VI - 12% PC - 3%LI - 1% PA |
| Martindale / martindale | 20.000 cicli/cycles |
| Pilling / Pilling | 4 |

## MANUTENZIONE / MAINTENANCE

# *Picture*

PICTURE 501

PICTURE 502

PICTURE 503

PICTURE 505

PICTURE 506

PICTURE 507

## INFORMAZIONI TECNICHE / TECHNICAL INFORMATION

| | |
|---|---|
| Composizione / composition | 58% VI - 28% CO - 14% PL |
| Martindale / martindale | 30.000 cicli/cycles |
| Pilling / Pilling | 4 |

## MANUTENZIONE / MAINTENANCE

# Philip

Greenwear

PHILIP 012

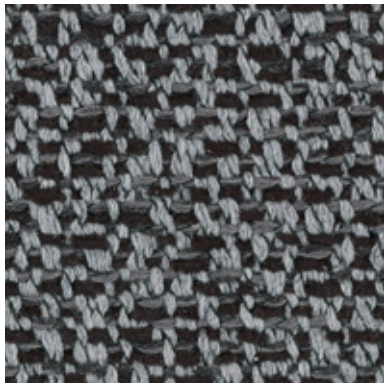
PHILIP 016

PHILIP 081

PHILIP 092

PHILIP 093

PHILIP 094

## INFORMAZIONI TECNICHE / TECHNICAL INFORMATION

| | |
|---|---|
| Composizione / composition | 54% RCO - 31% PL - 15% PC |
| Martindale / martindale | 25.000 cicli/cycles |
| Pilling / Pilling | 4 |

**Eco-friendly**

## MANUTENZIONE / MAINTENANCE

# *Petra*

PETRA 002

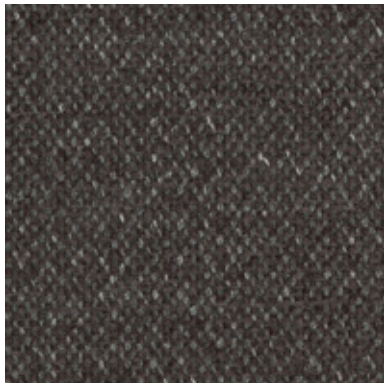
PETRA 009

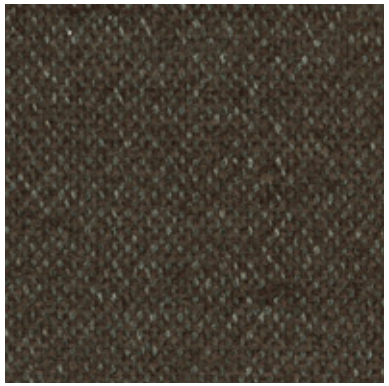
PETRA 010

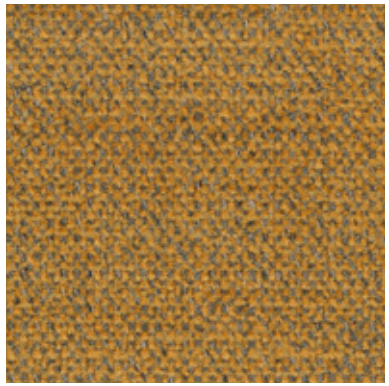
PETRA 014

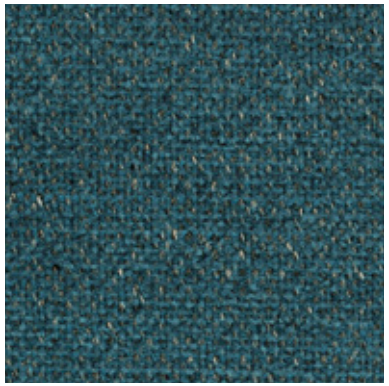
PETRA 020

PETRA 022

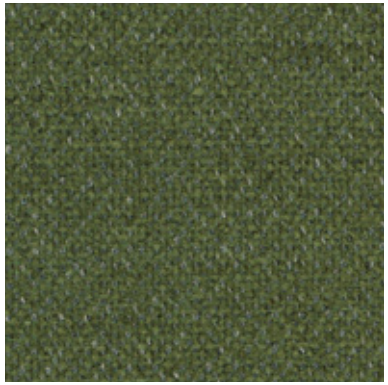
PETRA 026

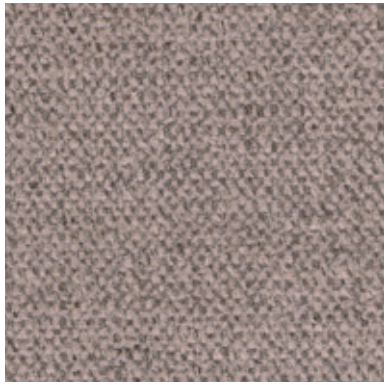
PETRA 029

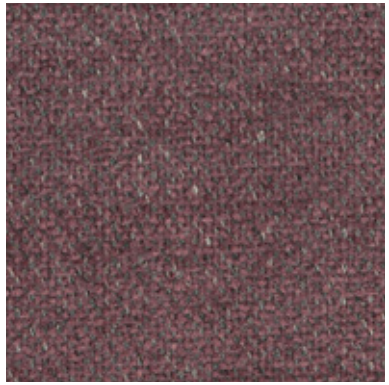
PETRA 031

PETRA 036

## INFORMAZIONI TECNICHE / TECHNICAL INFORMATION

| | |
|---|---|
| Composizione / composition | 41% CO - 36% PL - 23% PC |
| Martindale / martindale | 25.000 cicli/cycles |
| Pilling / Pilling | 5 |

## MANUTENZIONE / MAINTENANCE

# *Petra*

PETRA 037

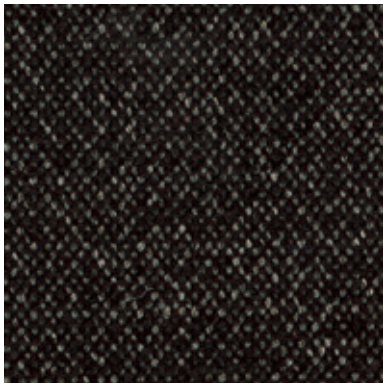

PETRA 038

PETRA 040

PETRA 041

PETRA 042

## INFORMAZIONI TECNICHE / TECHNICAL INFORMATION

| | |
|---|---|
| Composizione / composition | 41% CO - 36% PL - 23% PC |
| Martindale / martindale | 25.000 cicli/cycles |
| Pilling / Pilling | 5 |

## MANUTENZIONE / MAINTENANCE

# *Peggy*

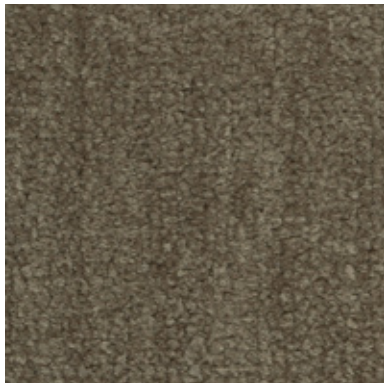
PEGGY 25

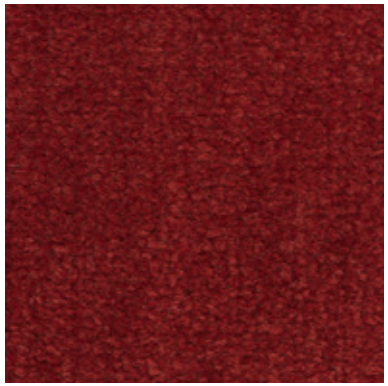
PEGGY 27

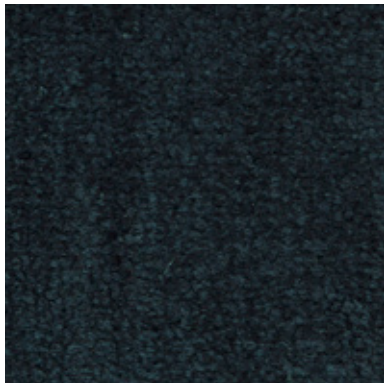
PEGGY 102

PEGGY 110

PEGGY 111

PEGGY 116

PEGGY 117

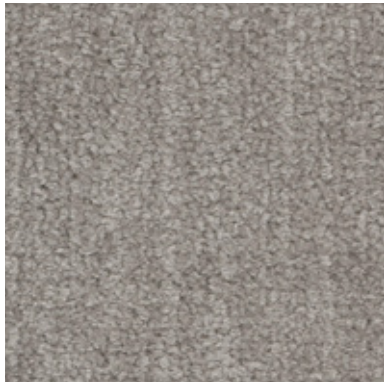
PEGGY 121

PEGGY 201

PEGGY 204

## INFORMAZIONI TECNICHE / TECHNICAL INFORMATION

| | |
|---|---|
| Composizione / composition | 80% PL - 20% CO |
| Martindale / martindale | 100.000 cicli/cycles |
| Pilling / Pilling | 4 |

## MANUTENZIONE / MAINTENANCE

CAT. P

# *Peggy*

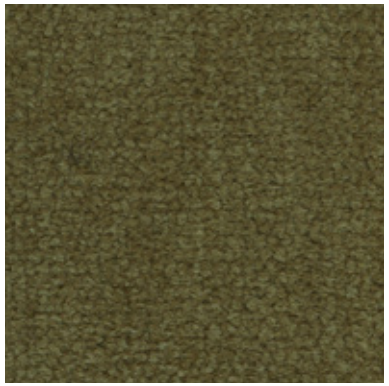

PEGGY 207

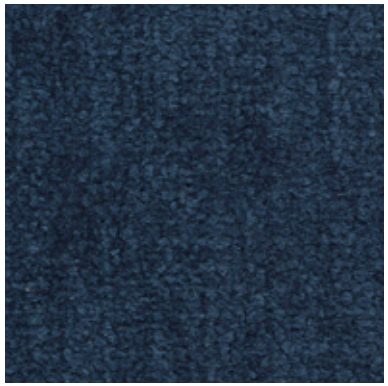

PEGGY 209

## INFORMAZIONI TECNICHE / TECHNICAL INFORMATION

| | |
|---|---|
| Composizione / composition | 80% PL - 20% CO |
| Martindale / martindale | 100.000 cicli/cycles |
| Pilling / Pilling | 4 |

## MANUTENZIONE / MAINTENANCE

# Pechino

Greenwear

PECHINO 201

PECHINO 202

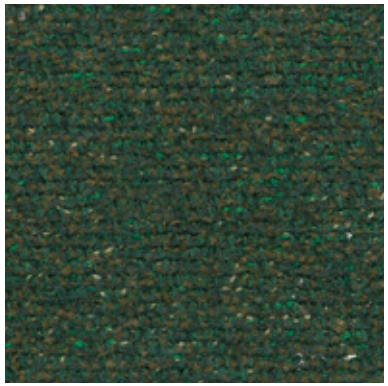
PECHINO 215

PECHINO 217

PECHINO 219

PECHINO 221

PECHINO 233

PECHINO 238

PECHINO 277

PECHINO 338

## INFORMAZIONI TECNICHE / TECHNICAL INFORMATION

| | |
|---|---|
| Composizione / composition | 60% RCO - 40% PL |
| Martindale / martindale | 60.000 cicli/cycles |
| Pilling / Pilling | 5 |

**Eco-friendly**

## MANUTENZIONE / MAINTENANCE

# *Partner*

PARTNER 002

PARTNER 005

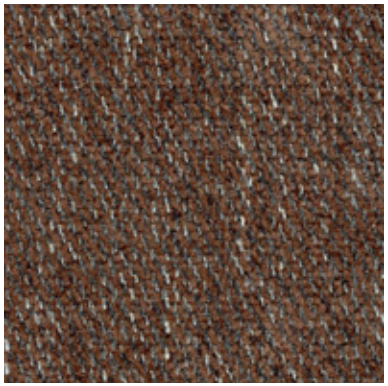
PARTNER 007

PARTNER 015

PARTNER 021

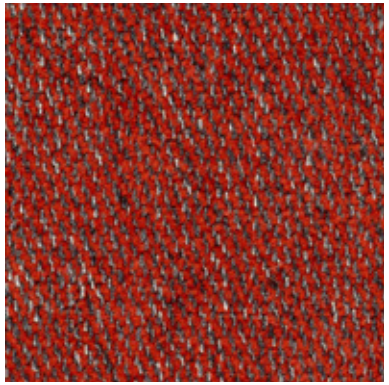
PARTNER 064

PARTNER 105

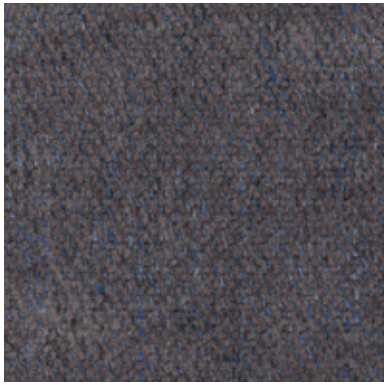
PARTNER 115

PARTNER 501

PARTNER 505

## INFORMAZIONI TECNICHE / TECHNICAL INFORMATION

| | |
|---|---|
| Composizione / composition | 43% PL - 23% CO - 17% VI - 17% LI |
| Martindale / martindale | 30.000 cicli/cycles |
| Pilling / Pilling | 4 |

## MANUTENZIONE / MAINTENANCE

# *Partner*

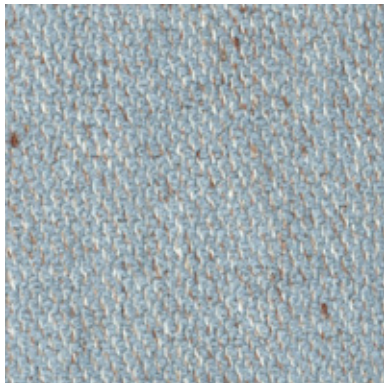

PARTNER 506

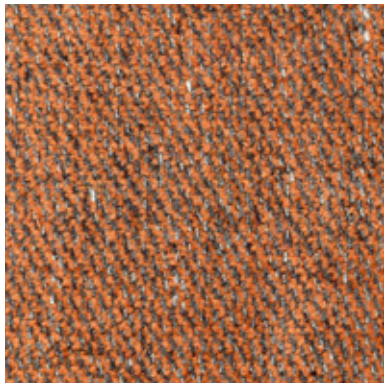

PARTNER 509

## INFORMAZIONI TECNICHE / TECHNICAL INFORMATION

| | |
|---|---|
| Composizione / composition | 43% PL - 23% CO - 17% VI - 17% LI |
| Martindale / martindale | 30.000 cicli/cycles |
| Pilling / Pilling | 4 |

## MANUTENZIONE / MAINTENANCE

# *Pablo*

PABLO 09

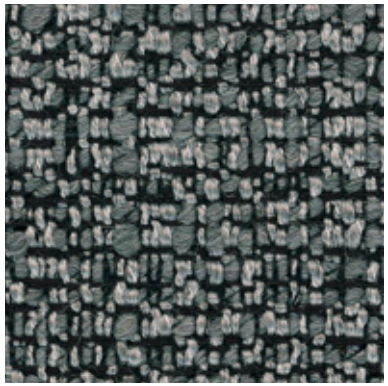
PABLO 13

PABLO 49

PABLO 50

PABLO 75

PABLO 96

PABLO 154

PABLO 163

PABLO 168

PABLO 171

## INFORMAZIONI TECNICHE / TECHNICAL INFORMATION

| | |
|---|---|
| Composizione / composition | 23% WO - 48% PC - 12% PL - 7% CO - 10% NY |
| Martindale / martindale | 24.000 cicli/cycles |
| Pilling / Pilling | 4 |

## MANUTENZIONE / MAINTENANCE

# *Music*

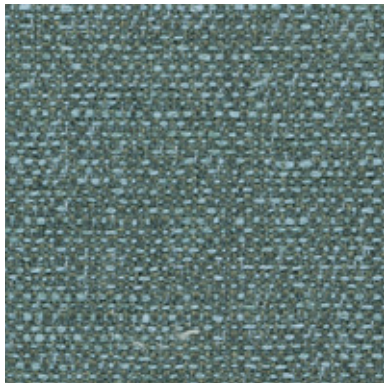
MUSIC 009

MUSIC 046

MUSIC 051

MUSIC 057

MUSIC 059

MUSIC 061

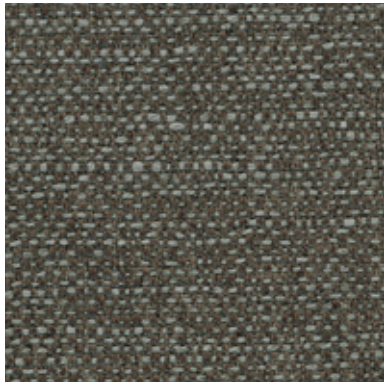
MUSIC 063

MUSIC 065

MUSIC 083

## INFORMAZIONI TECNICHE / TECHNICAL INFORMATION

| | |
|---|---|
| Composizione / composition | 66% PC - 17% LI - 9% CO - 8% VI |
| Martindale / martindale | 30.000 cicli/cycles |
| Pilling / Pilling | 4 |

## MANUTENZIONE / MAINTENANCE

# *Miami*

MIAMI 020

MIAMI 040

MIAMI 041

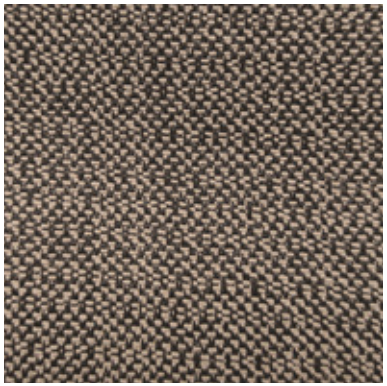
MIAMI 042

MIAMI 201

MIAMI 302

MIAMI 403

## INFORMAZIONI TECNICHE / TECHNICAL INFORMATION

| | |
|---|---|
| Composizione / composition | 30 % CO - 70% PL |
| Martindale / martindale | 20.000 cicli/cycles |
| Pilling / Pilling | 4 |

## MANUTENZIONE / MAINTENANCE

# *Meghan*

MEGHAN 04

MEGHAN 13

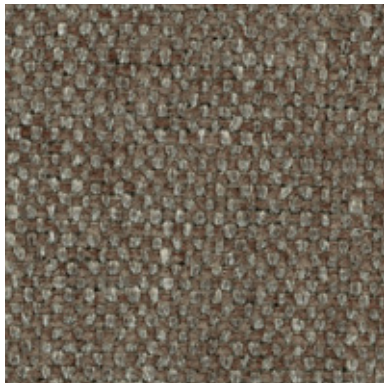

MEGHAN 19

MEGHAN 24

MEGHAN 56

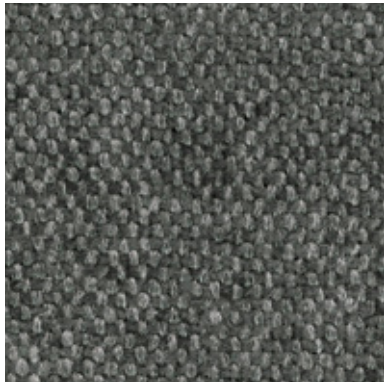

MEGHAN 63

## INFORMAZIONI TECNICHE / TECHNICAL INFORMATION

| | |
|---|---|
| Composizione / composition | 66% PC - 11% LI - 12% PL - 11% VI |
| Martindale / martindale | 30.000 cicli/cycles |
| Pilling / Pilling | 4 |

## MANUTENZIONE / MAINTENANCE

# *Medley*

MEDLEY 002

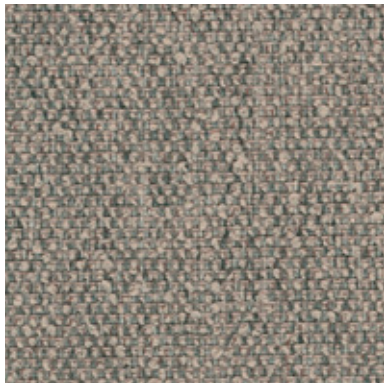
MEDLEY 004

MEDLEY 007

MEDLEY 009

MEDLEY 010

MEDLEY 011

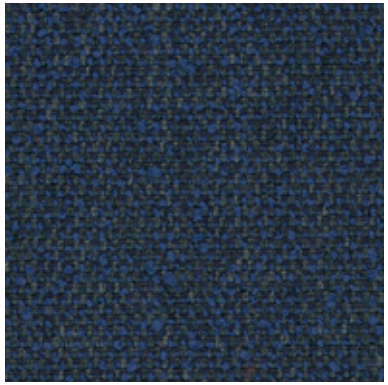
MEDLEY 016

MEDLEY 018

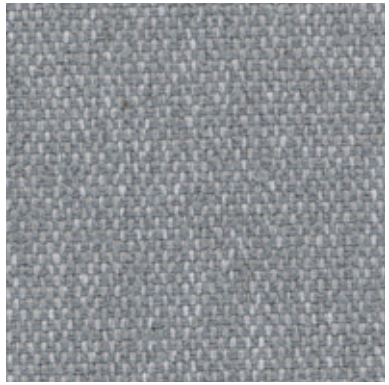
MEDLEY 020

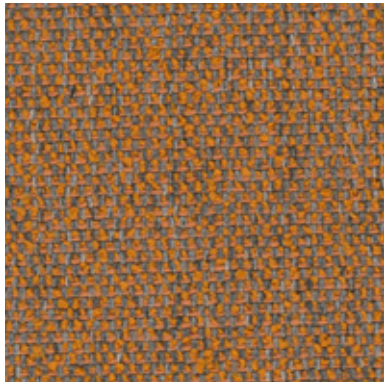
MEDLEY 022

## INFORMAZIONI TECNICHE / TECHNICAL INFORMATION

| | |
|---|---|
| Composizione / composition | 85% PL - 15% CO |
| Martindale / martindale | 30.000 cicli/cycles |
| Pilling / Pilling | 5 |

## MANUTENZIONE / MAINTENANCE

# *Medley*

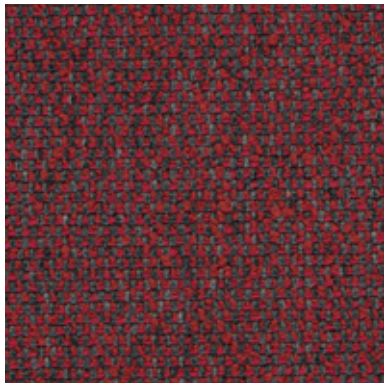

MEDLEY 023

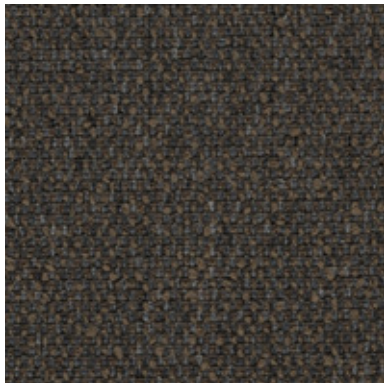

MEDLEY 027

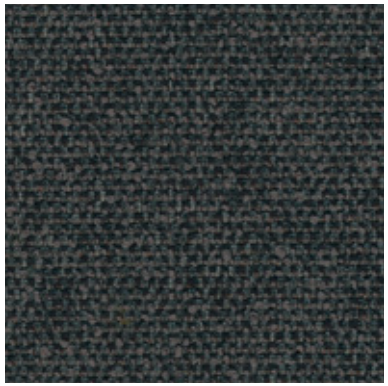

MEDLEY 028

## INFORMAZIONI TECNICHE / TECHNICAL INFORMATION

| | |
|---|---|
| Composizione / composition | 85% PL - 15% CO |
| Martindale / martindale | 30.000 cicli/cycles |
| Pilling / Pilling | 5 |

## MANUTENZIONE / MAINTENANCE

# *Maya*

MAYA 000


MAYA 001

MAYA 016

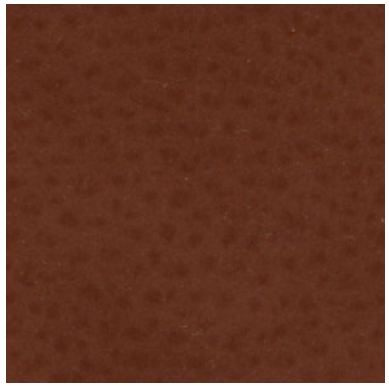
MAYA 020


MAYA 100

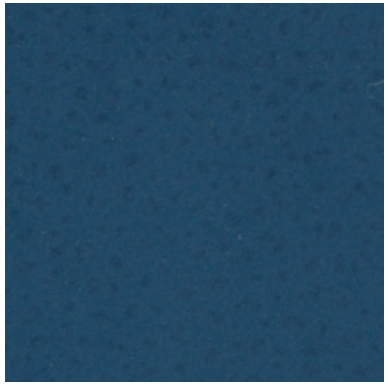
MAYA 120

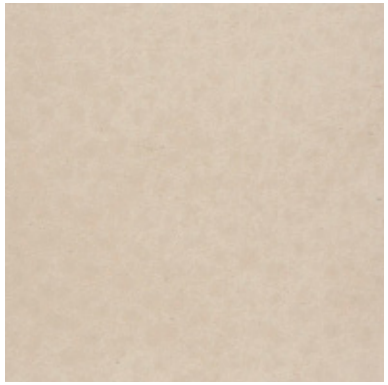
MAYA 175

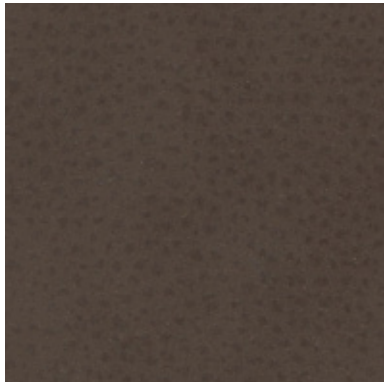
MAYA 240

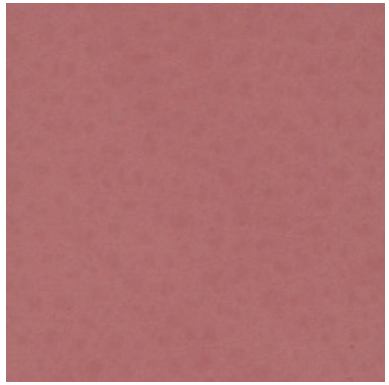
MAYA 275

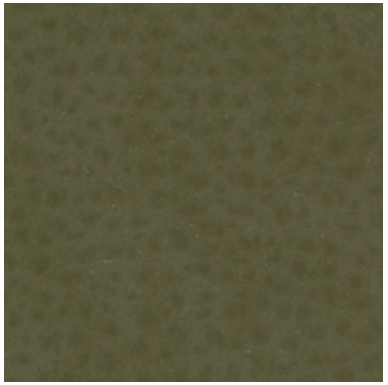
MAYA 280

## INFORMAZIONI TECNICHE / TECHNICAL INFORMATION

| | |
|---|---|
| Composizione / composition | 30% CO - 2% PU - 68% PVC |
| Martindale / martindale | >50.000 cicli/cycles |
| Pilling / Pilling | - |

## MANUTENZIONE / MAINTENANCE

# *Maya*

MAYA 410

MAYA 450

MAYA 750

MAYA 791

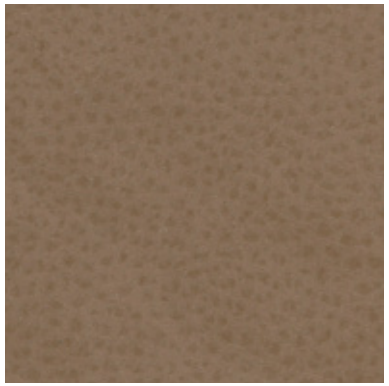

MAYA 950

## INFORMAZIONI TECNICHE / TECHNICAL INFORMATION

| | |
|---|---|
| Composizione / composition | 30% CO - 2% PU - 68% PVC |
| Martindale / martindale | >50.000 cicli/cycles |
| Pilling / Pilling | - |

## MANUTENZIONE / MAINTENANCE

# *Martin*

MARTIN 101

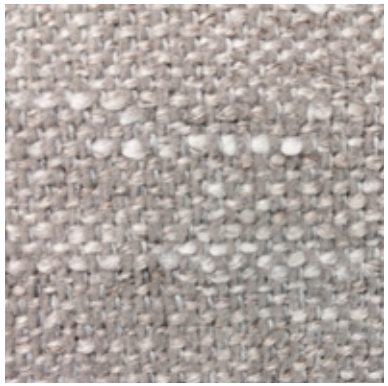
MARTIN 102

MARTIN 103

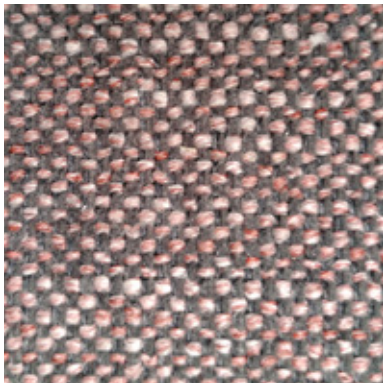
MARTIN 104

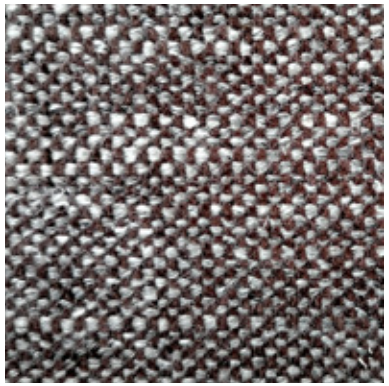
MARTIN 105

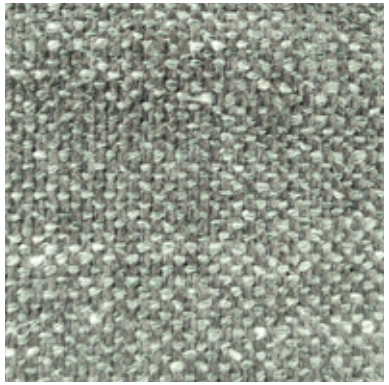
MARTIN 106

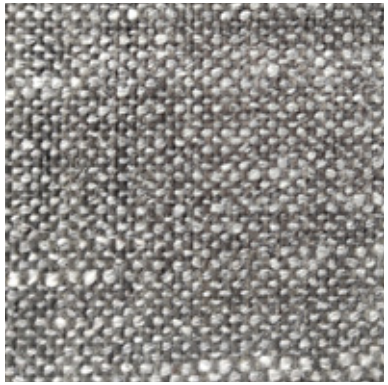
MARTIN 107

MARTIN 108

MARTIN 109

## INFORMAZIONI TECNICHE / TECHNICAL INFORMATION

| | |
|---|---|
| Composizione / composition | 28% PL - 23% LI - 14% WO - 13% CO - 9% VI - 7% PA - 5% PC |
| Martindale / martindale | 50.000 cicli/cycles |
| Pilling / Pilling | 4 |

## MANUTENZIONE / MAINTENANCE

# *Manhattan*

MANHATTAN 001

MANHATTAN 002

MANHATTAN 009

MANHATTAN 012

MANHATTAN 017

MANHATTAN 019

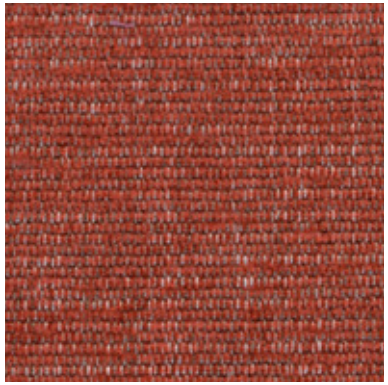
MANHATTAN 020

MANHATTAN 021

MANHATTAN 102

MANHATTAN 103

## INFORMAZIONI TECNICHE / TECHNICAL INFORMATION

| | |
|---|---|
| Composizione / composition | 50% PL - 27% PC - 9% CO -7% LI - 7% VI |
| Martindale / martindale | 25.000 cicli/cycles |
| Pilling / Pilling | 5 |

## MANUTENZIONE / MAINTENANCE

# *Manhattan*

MANHATTAN 104

MANHATTAN 105

## INFORMAZIONI TECNICHE / TECHNICAL INFORMATION

| | |
|---|---|
| Composizione / composition | 50% PL - 27% PC - 9% CO -7% LI - 7% VI |
| Martindale / martindale | 25.000 cicli/cycles |
| Pilling / Pilling | 5 |

## MANUTENZIONE / MAINTENANCE

# *Malindi*

MALINDI 701

MALINDI 740

MALINDI 741

MALINDI 742

## INFORMAZIONI TECNICHE / TECHNICAL INFORMATION

| | |
|---|---|
| Composizione / composition | 59% CO - 41% PL |
| Martindale / martindale | 20.000 cicli/cycles |
| Pilling / Pilling | 4 |

## MANUTENZIONE / MAINTENANCE

# *Macro*

MACRO 002

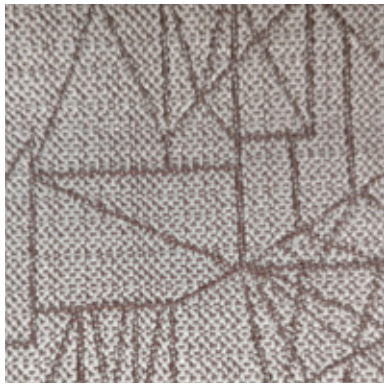

MACRO 005

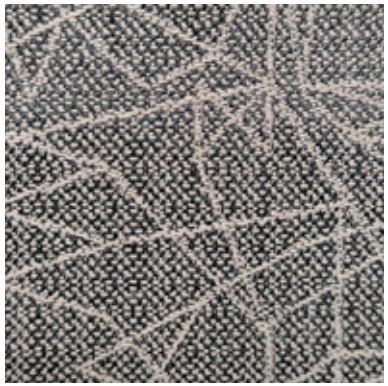

MACRO 020

MACRO 022

## INFORMAZIONI TECNICHE / TECHNICAL INFORMATION

| | |
|---|---|
| Composizione / composition | 59% CO - 41% PL |
| Martindale / martindale | 20.000 cicli/cycles |
| Pilling / Pilling | 4 |

## MANUTENZIONE / MAINTENANCE

# Madera

MADERA 350

MADERA 360

MADERA 361

MADERA 362

MADERA 364

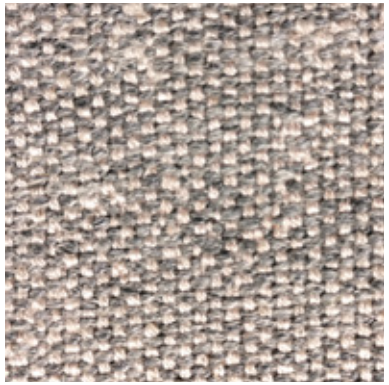
MADERA 551

MADERA 571

MACRO 572

MACRO 573

MACRO 575

## INFORMAZIONI TECNICHE / TECHNICAL INFORMATION

| | |
|---|---|
| Composizione / composition | 28% CO - 26%VI - 25% PC - 16% LI - 5% PL |
| Martindale / martindale | 25.000 cicli/cycles |
| Pilling / Pilling | 4 |

## MANUTENZIONE / MAINTENANCE

# *Lolita*

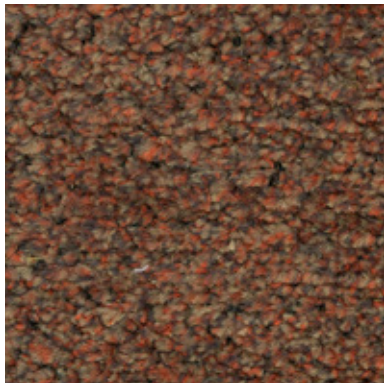
LOLITA 105

LOLITA 125

LOLITA 129

LOLITA 131

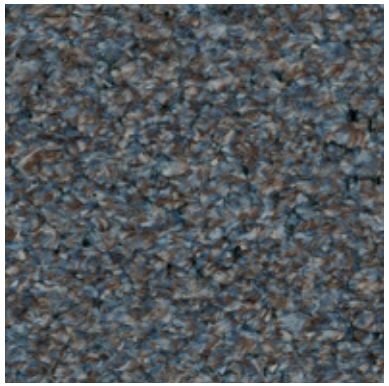
LOLITA 133

LOLITA 134

LOLITA 153

LOLITA 159

## INFORMAZIONI TECNICHE / TECHNICAL INFORMATION

| | |
|---|---|
| Composizione / composition | 100% PL |
| Martindale / martindale | 40.000 cicli/cycles |
| Pilling / Pilling | 4 |

## MANUTENZIONE / MAINTENANCE

# *Logan*


LOGAN 001

LOGAN 002

LOGAN 004

LOGAN 006

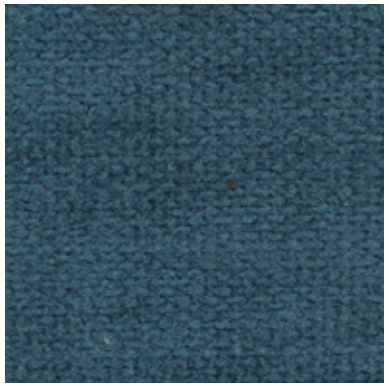
LOGAN 011

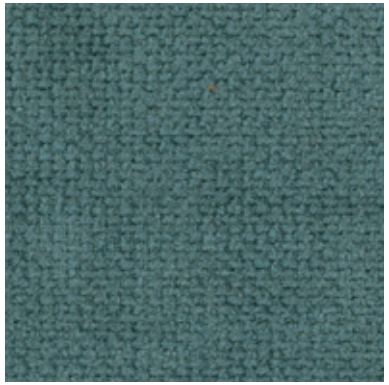
LOGAN 012

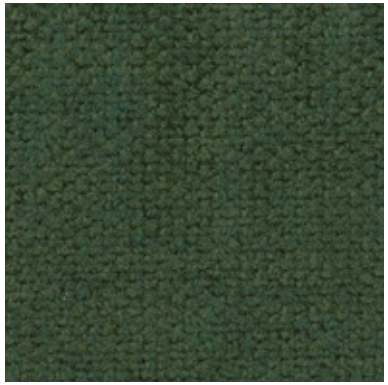
LOGAN 014

LOGAN 015

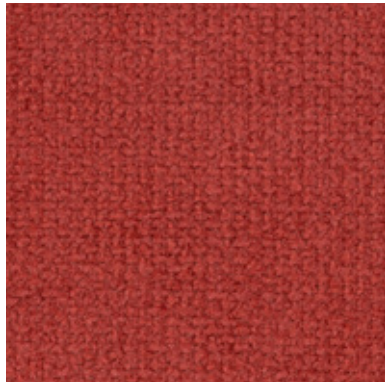
LOGAN 019

LOGAN 020

## INFORMAZIONI TECNICHE / TECHNICAL INFORMATION

| | |
|---|---|
| Composizione / composition | 100% PL |
| Martindale / martindale | 100.000 cicli/cycles |
| Pilling / Pilling | 5 |

## MANUTENZIONE / MAINTENANCE

CAT. L

# *Logan*

LOGAN 021

LOGAN 022

LOGAN 025

LOGAN 026

## INFORMAZIONI TECNICHE / TECHNICAL INFORMATION

| | |
|---|---|
| Composizione / composition | 100% PL |
| Martindale / martindale | 100.000 cicli/cycles |
| Pilling / Pilling | 5 |

## MANUTENZIONE / MAINTENANCE

# *Like*

LIKE 002


LIKE 111

LIKE 200

LIKE 301

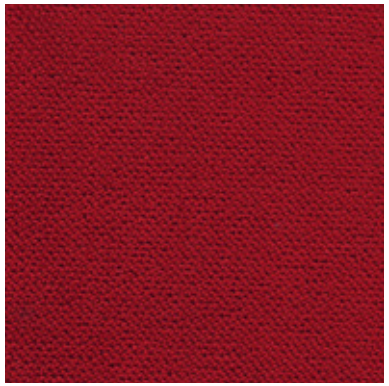
LIKE 303

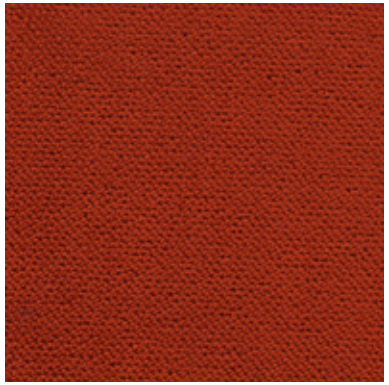
LIKE 304

LIKE 307

LIKE 402

LIKE 404

LIKE 405

## INFORMAZIONI TECNICHE / TECHNICAL INFORMATION

| | |
|---|---|
| Composizione / composition | 100% PL |
| Martindale / martindale | 100.000 cicli/cycles |
| Pilling / Pilling | 4 |

**anallergico**
hypoallergenic

**irrestringibile**
non-shrink

**antimacchia**
stain resistant

## MANUTENZIONE / MAINTENANCE

# *Like*

LIKE 408

LIKE 600

LIKE 601

LIKE 602

LIKE 603

LIKE 604

LIKE 605

LIKE 700

LIKE 702

LIKE 704

## INFORMAZIONI TECNICHE / TECHNICAL INFORMATION

| | |
|---|---|
| Composizione / composition | 100% PL |
| Martindale / martindale | 100.000 cicli/cycles |
| Pilling / Pilling | 4 |

**anallergico**
hypoallergenic

**irrestringibile**
non-shrink

**antimacchia**
stain resistant

## MANUTENZIONE / MAINTENANCE

# *Like*

LIKE 705

LIKE 801

LIKE 804

## INFORMAZIONI TECNICHE / TECHNICAL INFORMATION

| | |
|---|---|
| Composizione / composition | 100% PL |
| Martindale / martindale | 100.000 cicli/cycles |
| Pilling / Pilling | 4 |

**anallergico**
hypoallergenic

**irrestringibile**
non-shrink

**antimacchia**
stain resistant

## MANUTENZIONE / MAINTENANCE

# *Lewis*

LEWIS 102

LEWIS 201

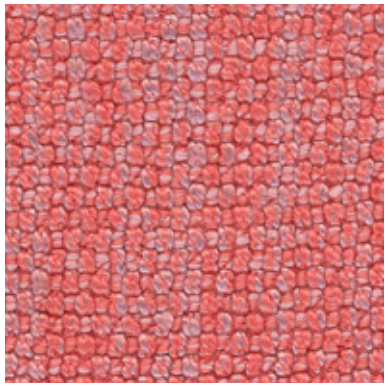
LEWIS 315

LEWIS 400

LEWIS 403

LEWIS 405

LEWIS 411

LEWIS 503

LEWIS 600

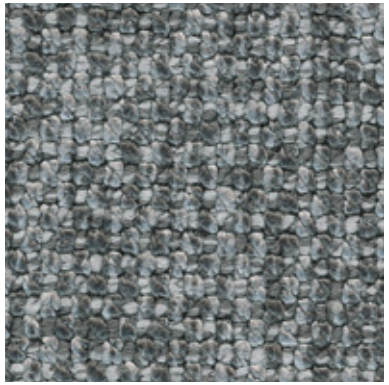
LEWIS 601

## INFORMAZIONI TECNICHE / TECHNICAL INFORMATION

| | |
|---|---|
| Composizione / composition | 57% PL - 43% VI |
| Martindale / martindale | 100.000 cicli/cycles |
| Pilling / Pilling | 4 |

## MANUTENZIONE / MAINTENANCE

# *Lewis*

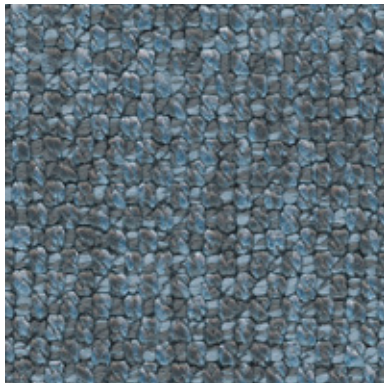

LEWIS 705

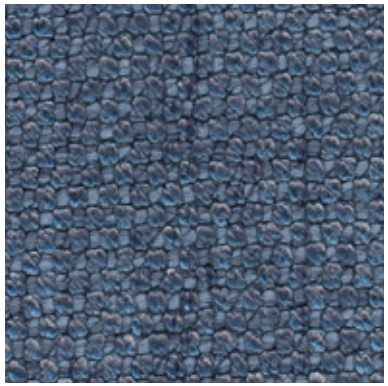

LEWIS 714

LEWIS 800

LEWIS 802

LEWIS 900

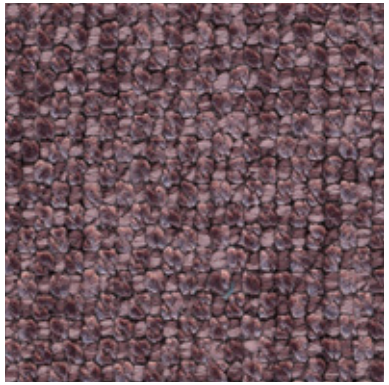

LEWIS 905

## INFORMAZIONI TECNICHE / TECHNICAL INFORMATION

| | |
|---|---|
| Composizione / composition | 57% PL - 43% VI |
| Martindale / martindale | 100.000 cicli/cycles |
| Pilling / Pilling | 4 |

## MANUTENZIONE / MAINTENANCE

# *Everest*


EVEREST 002

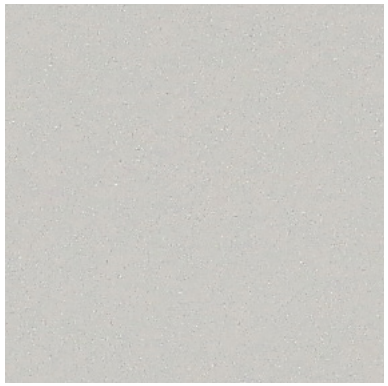
EVEREST 004

EVEREST 005

EVEREST 006

EVEREST 007

EVEREST 008

EVEREST 009

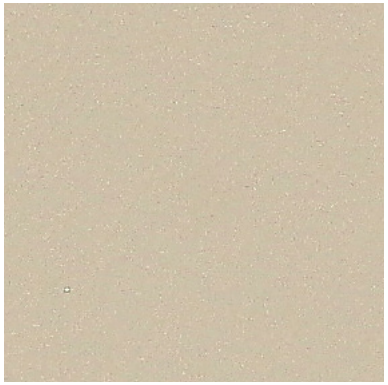
EVEREST 011

EVEREST 014

EVEREST 015

## INFORMAZIONI TECNICHE / TECHNICAL INFORMATION

| | |
|---|---|
| Composizione / composition | 85% PVC - 15% PU |
| Martindale / martindale | 50.000 cicli/cycles |
| Pilling / Pilling | - |

## MANUTENZIONE / MAINTENANCE

# *Everest*

EVEREST 016

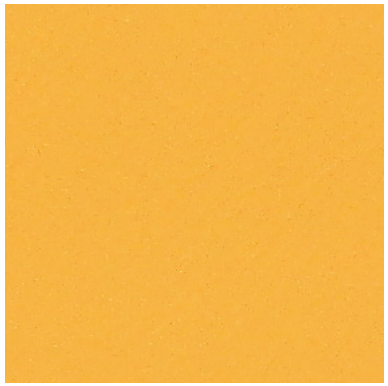
EVEREST 017


EVEREST 026

EVEREST 029

EVEREST 030

EVEREST 031

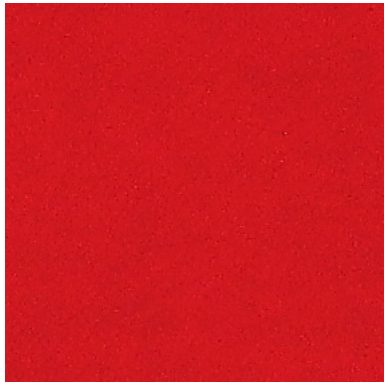
EVEREST 035

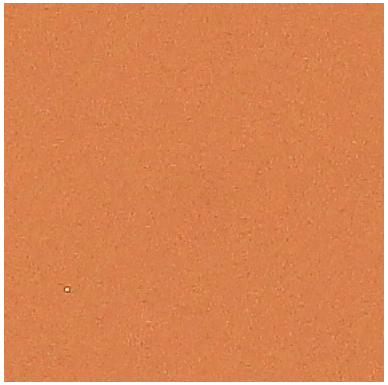
EVEREST 037

EVEREST 040

EVEREST 043

## INFORMAZIONI TECNICHE / TECHNICAL INFORMATION

| | |
|---|---|
| Composizione / composition | 85% PVC - 15% PU |
| Martindale / martindale | 50.000 cicli/cycles |
| Pilling / Pilling | - |

## MANUTENZIONE / MAINTENANCE

# *Everest*

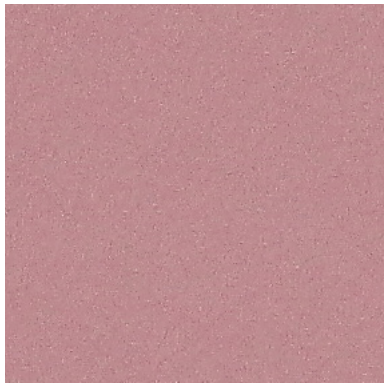

EVEREST 045

EVEREST 046

EVEREST 048

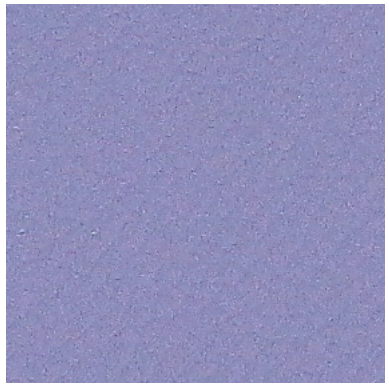

EVEREST 051

EVEREST 055

## INFORMAZIONI TECNICHE / TECHNICAL INFORMATION

| | |
|---|---|
| Composizione / composition | 85% PVC - 15% PU |
| Martindale / martindale | 50.000 cicli/cycles |
| Pilling / Pilling | - |

## MANUTENZIONE / MAINTENANCE

# Evergreen

Greenwear

EVERGREEN 101

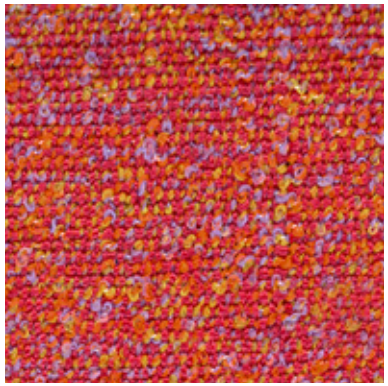
EVERGREEN 304

EVERGREEN 305

EVERGREEN 400

EVERGREEN 600

EVERGREEN 603

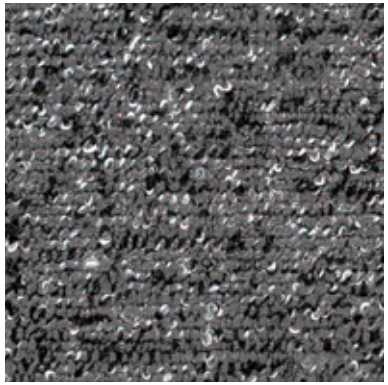
EVERGREEN 605

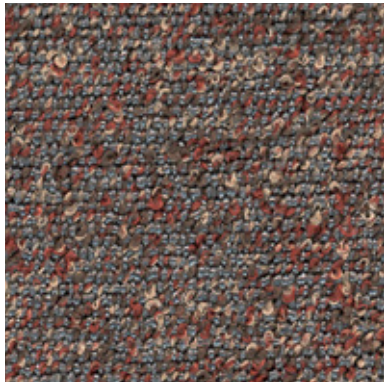
EVERGREEN 611

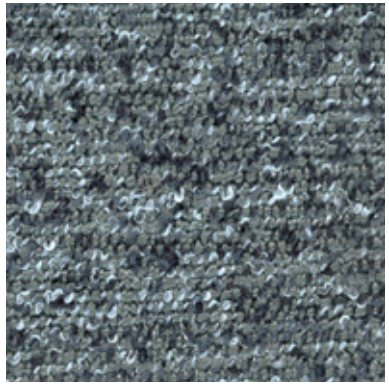
EVERGREEN 701

EVERGREEN 802

## INFORMAZIONI TECNICHE / TECHNICAL INFORMATION

| | |
|---|---|
| Composizione / composition | 100% PP |
| Martindale / martindale | 50.000 cicli/cycles |
| Pilling / Pilling | 4 |

**Eco-friendly**

**anallergico**
hypoallergenic

**irrestringibile**
non-shrink

**idrorepellente**
water repellent

## MANUTENZIONE / MAINTENANCE

# Evergreen

Greenwear

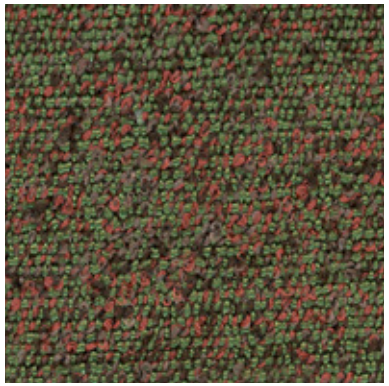

EVERGREEN 806

EVERGREEN 900

## INFORMAZIONI TECNICHE / TECHNICAL INFORMATION

| | |
|---|---|
| Composizione / composition | 100% PP |
| Martindale / martindale | 50.000 cicli/cycles |
| Pilling / Pilling | 4 |

**Eco-friendly**

**anallergico**
hypoallergenic

**irrestringibile**
non-shrink

**idrorepellente**
water repellent

## MANUTENZIONE / MAINTENANCE

# *Even*

EVEN 003

EVEN 111

EVEN 300

EVEN 408

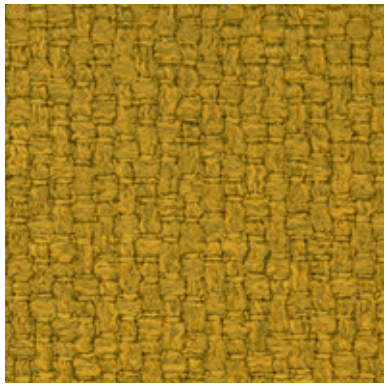
EVEN 503

EVEN 600

EVEN 604

EVEN 608

EVEN 609

EVEN 610

## INFORMAZIONI TECNICHE / TECHNICAL INFORMATION

| | |
|---|---|
| Composizione / composition | 100% PL |
| Martindale / martindale | 50.000 cicli/cycles |
| Pilling / Pilling | 4 |

**idrorepellente**
water repellent

## MANUTENZIONE / MAINTENANCE

# *Even*

EVEN 705

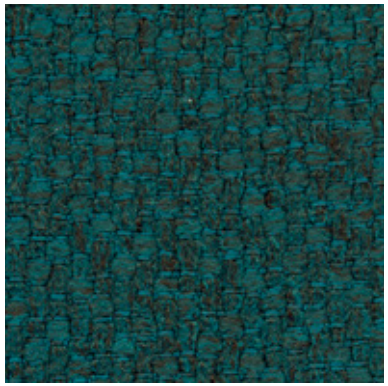

EVEN 708

EVEN 801

EVEN 901

## INFORMAZIONI TECNICHE / TECHNICAL INFORMATION

| | |
|---|---|
| Composizione / composition | 100% PL |
| Martindale / martindale | 50.000 cicli/cycles |
| Pilling / Pilling | 4 |

**idrorepellente**
water repellent

## MANUTENZIONE / MAINTENANCE

# *Erik*

ERIK 007

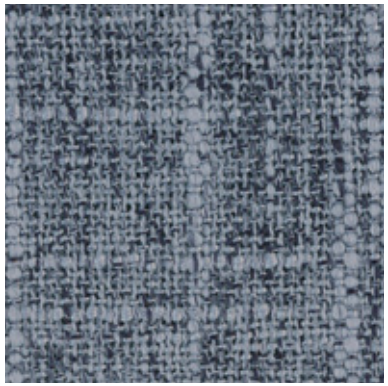
ERIK 015

ERIK 018

ERIK 019

ERIK 020

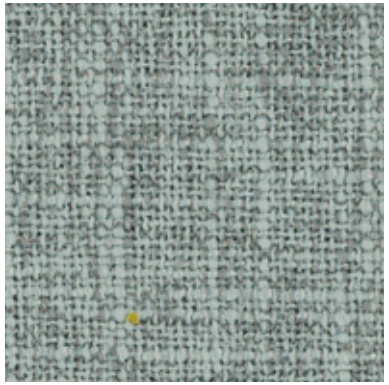
ERIK 021

ERIK 023

ERIK 027

ERIK 130

ERIK 001

## INFORMAZIONI TECNICHE / TECHNICAL INFORMATION

| | |
|---|---|
| Composizione / composition | 100% PL |
| Martindale / martindale | 30.000 cicli/cycles |
| Pilling / Pilling | 4 |

## MANUTENZIONE / MAINTENANCE

CAT. E

# *Erik*

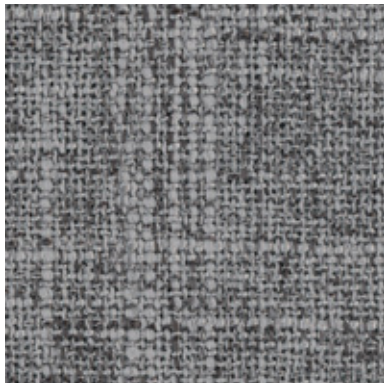

ENTER 205

ENTER 616

## INFORMAZIONI TECNICHE / TECHNICAL INFORMATION

| | |
|---|---|
| Composizione / composition | 100% PL |
| Martindale / martindale | 30.000 cicli/cycles |
| Pilling / Pilling | 4 |

## MANUTENZIONE / MAINTENANCE

# *Enter*

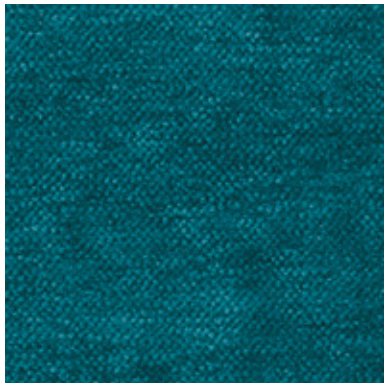
ENTER 006

ENTER 009

ENTER 013

ENTER 020

ENTER 024

ENTER 025

ENTER 030

ENTER 037

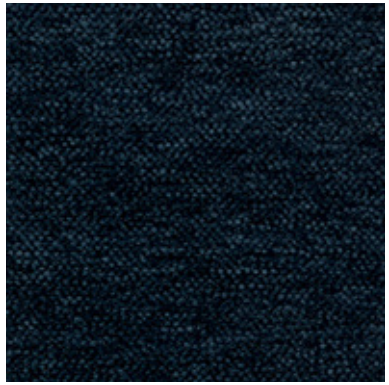
ENTER 041

ENTER 044

## INFORMAZIONI TECNICHE / TECHNICAL INFORMATION

| | |
|---|---|
| Composizione / composition | 100% PL |
| Martindale / martindale | 40.000 cicli/cycles |
| Pilling / Pilling | 4 |

## MANUTENZIONE / MAINTENANCE

CAT. E

# *Enter*

ENTER 057

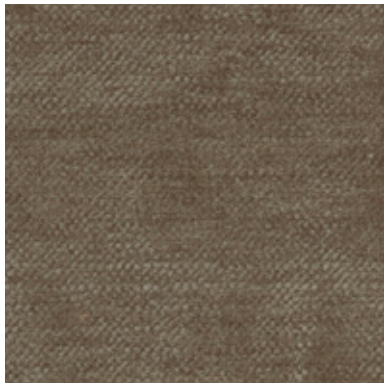

ENTER 059

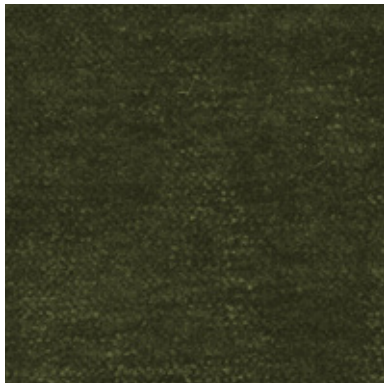

ENTER 062

ENTER 074

ENTER 100

ENTER 101

## INFORMAZIONI TECNICHE / TECHNICAL INFORMATION

| | |
|---|---|
| Composizione / composition | 100% PL |
| Martindale / martindale | 40.000 cicli/cycles |
| Pilling / Pilling | 4 |

## MANUTENZIONE / MAINTENANCE

CAT. E

# *Emery*

EMERY 07

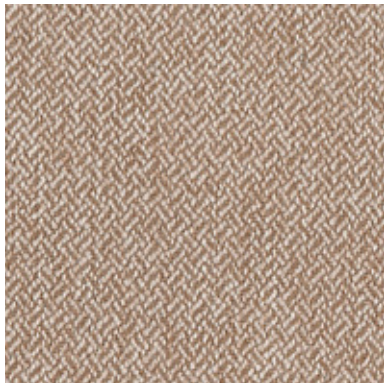
EMERY 21

EMERY 24

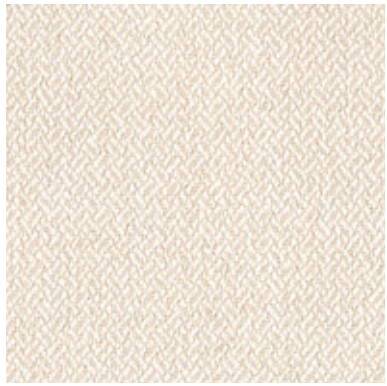
EMERY 25

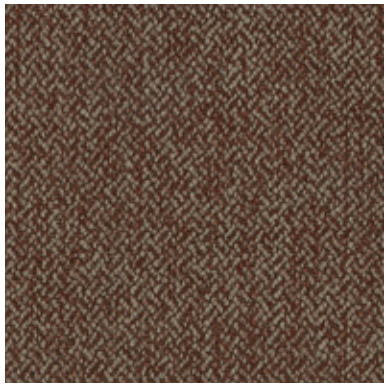
EMERY 30

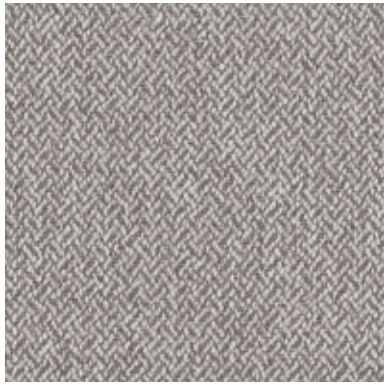
EMERY 31

EMERY 37

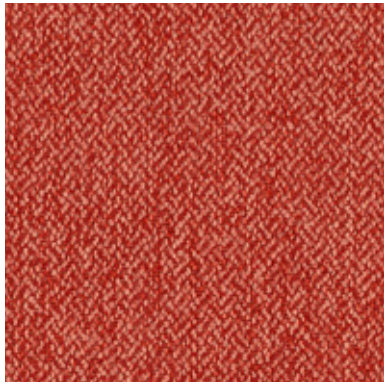
EMERY 44

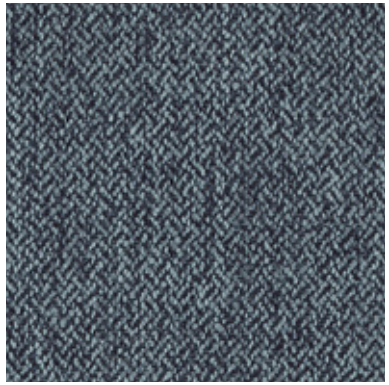
EMERY 53

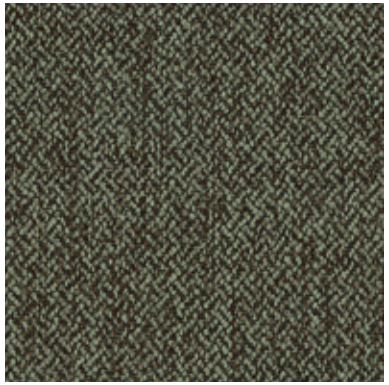
EMERY 62

## INFORMAZIONI TECNICHE / TECHNICAL INFORMATION

| | |
|---|---|
| Composizione / composition | 100% PL |
| Martindale / martindale | 40.000 cicli/cycles |
| Pilling / Pilling | 4 |

**idrorepellente**
water repellent

## MANUTENZIONE / MAINTENANCE

CAT. E

# *Emery*

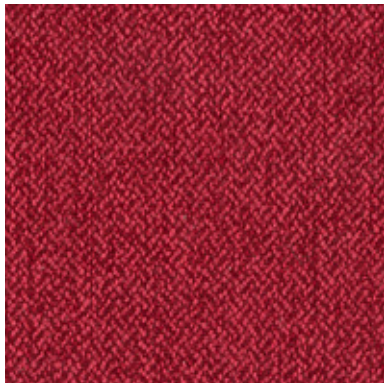

EMERY 70

EMERY 74

## INFORMAZIONI TECNICHE / TECHNICAL INFORMATION

| | |
|---|---|
| Composizione / composition | 100% PL |
| Martindale / martindale | 40.000 cicli/cycles |
| Pilling / Pilling | 4 |

**idrorepellente**
water repellent

## MANUTENZIONE / MAINTENANCE

CAT. E

# *Edward*

EDWARD 807

EDWARD 820

EDWARD 825

EDWARD 831

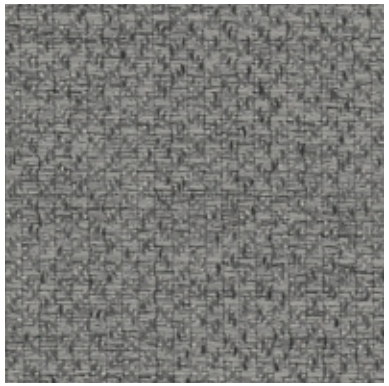

EDWARD 832

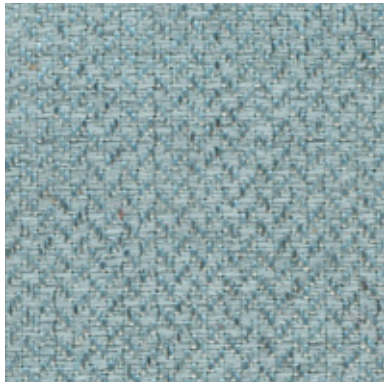

EDWARD 842

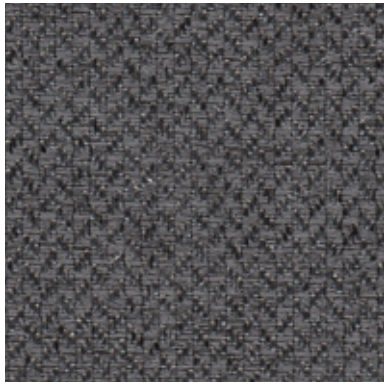

EDWARD 874

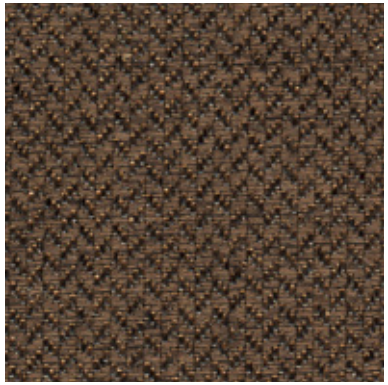

EDWARD 884

## INFORMAZIONI TECNICHE / TECHNICAL INFORMATION

| | |
|---|---|
| Composizione / composition | 100% PL |
| Martindale / martindale | 30.000 cicli/cycles |
| Pilling / Pilling | 4 |

**idrorepellente**
water repellent

## MANUTENZIONE / MAINTENANCE

# *Easy care*

EASY CARE 001

EASY CARE 002

EASY CARE 003

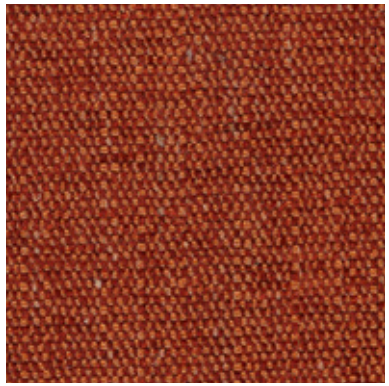
EASY CARE 006

EASY CARE 007

EASY CARE 008

EASY CARE 010

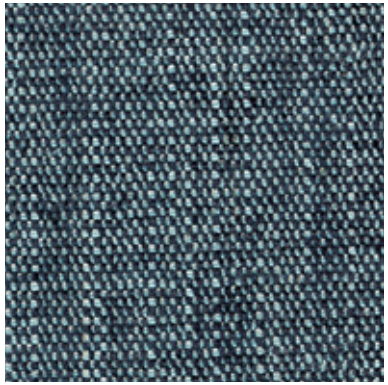
EASY CARE 012

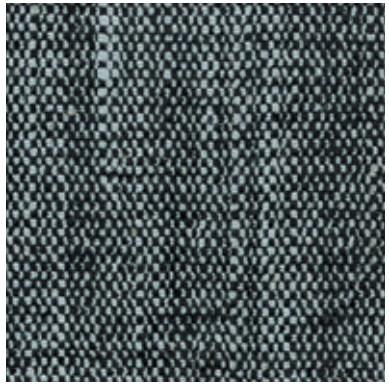
EASY CARE 013

EASY CARE 015

## INFORMAZIONI TECNICHE / TECHNICAL INFORMATION

| | |
|---|---|
| Composizione / composition | 70% PL - 30% LI |
| Martindale / martindale | 50.000 cicli/cycles |
| Pilling / Pilling | 5 |

**idrorepellente**
water repellent

**irrestringibile**
non-shrink

**antimacchia**
stain resistant

## MANUTENZIONE / MAINTENANCE

# *Easy care*

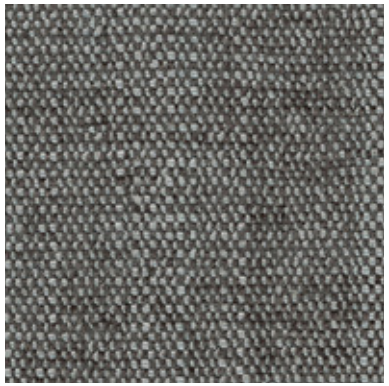

EASY CARE 016

EASY CARE 017

## INFORMAZIONI TECNICHE / TECHNICAL INFORMATION

| | |
|---|---|
| Composizione / composition | 70% PL - 30% LI |
| Martindale / martindale | 50.000 cicli/cycles |
| Pilling / Pilling | 5 |

**idrorepellente**
water repellent

**irrestringibile**
non-shrink

**antimacchia**
stain resistant

## MANUTENZIONE / MAINTENANCE

CAT. A

# *After*

AFTER 011

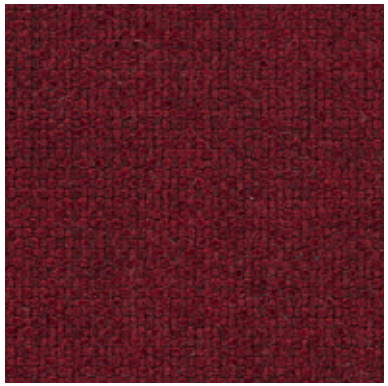
AFTER 033

AFTER 043

AFTER 045

AFTER 060

AFTER 061

AFTER 063

AFTER 064

AFTER 076

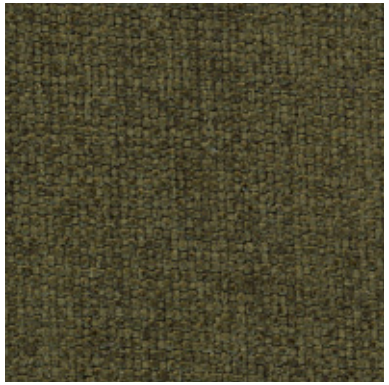
AFTER 084

## INFORMAZIONI TECNICHE / TECHNICAL INFORMATION

| | |
|---|---|
| Composizione / composition | 100% PL |
| Martindale / martindale | 60.000 cicli/cycles |
| Pilling / Pilling | 5 |

**idrorepellente**
water repellent

**irrestringibile**
non-shrink

## MANUTENZIONE / MAINTENANCE

CAT. A

# *After*

AFTER 095

## INFORMAZIONI TECNICHE / TECHNICAL INFORMATION

| | |
|---|---|
| Composizione / composition | 100% PL |
| Martindale / martindale | 60.000 cicli/cycles |
| Pilling / Pilling | 5 |

**idrorepellente**
water repellent

**irrestringibile**
non-shrink

## MANUTENZIONE / MAINTENANCE

CAT. A

# *Adria*

ADRIA 207

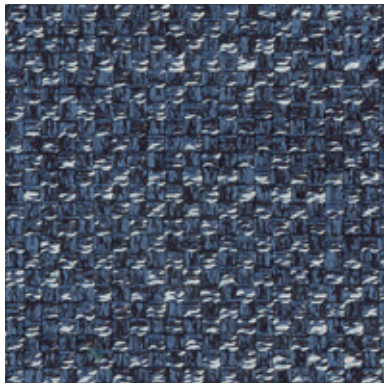
ADRIA 215

ADRIA 225

ADRIA 231

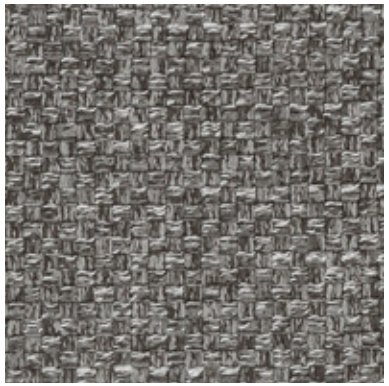
ADRIA 232

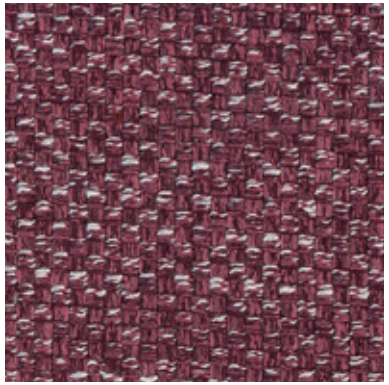
ADRIA 245

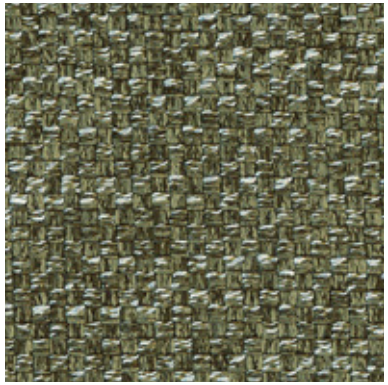
ADRIA 262

ADRIA 275

ADRIA 284

## INFORMAZIONI TECNICHE / TECHNICAL INFORMATION

| | |
|---|---|
| Composizione / composition | 70% PL - 30% VI |
| Martindale / martindale | 30.000 cicli/cycles |
| Pilling / Pilling | 4 |

**idrorepellente**
water repellent

## MANUTENZIONE / MAINTENANCE

31016 Cordignano (Treviso) Zona Industriale Via del Lavoro, 21
Tel. +39.0438.9999 Fax +39.0438.999993 www.ditreitalia.it info@ditreitalia.it